



**UNIVERSITY OF
BALTISTAN SKARDU**
PAKISTAN

VC House STRUCTURES



Tender/Construction Drawings
JuLY 2023



EA Consulting Pvt Ltd

Head Office: AL-9, 15th Lane, Khayaban-e-Hilal, Phase 7,
Defence Housing Authority, Karachi, 75500 - Pakistan
Phone No. 111-111-584, Fax No. 584-1825
Email : info@eaworld.com | www.eaworld.com

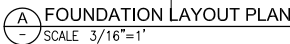

Client :

The logo of the University of Baltistan Skardu is a circular emblem. It features a central mountain range with a sun rising behind it, casting rays. Below the mountains are wavy lines representing water. The text "UNIVERSITY OF BALTISTAN SKARDU" is written in a circle around the central image. At the bottom of the circle, there is text in Urdu script. Two small stars are positioned on either side of the Urdu text.

Project :

**UNIVERSITY OF
BALTISTAN SKARDU
PAKISTAN**

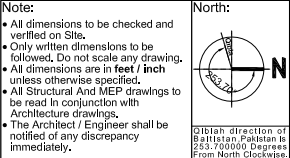

Date of Issue	July 2023
Issued To	Client
Issued For	Tender / Construction

Building Name:

VC HOUSE (BPS 22)

Designed :	Checked :	Approved :
A.A	M.S	M.S
Drawn :	Date :	Scale / Sheet :
S.D	JUL, 2019	1/16"=1'-0" @A3 1/8"=1'-0" @A1
Project Code :	01012	Rev. : 0
Drawing No. : EA-01012-UVCS- S-0101		

SCHEDULE OF FOOTING									
S.NO	MARK	FOOTING SIZE		FOOTING THICKNESS	BOTTOM REINFORCEMENT		TOP REINFORCEMENT		REMARKS
		A	B		C	SHORT BAR	LONG BAR	SHORT BAR	
1	F1	4'-0"	4'-0"	18"	#4@6"c/c	#4@6"c/c			
2	F2	12'-0"	11'-8"	18"	#4@4"c/c	#4@4"c/c			
3	F3	12'-6"	12'-6"	18"	#5@4"c/c	#5@4"c/c			
4	F4	10'-6"	9'-6"	18"	#4@6"c/c	#4@6"c/c			
5	CF1	SEE PLAN		21"	#5@4"c/c	#5@4"c/c			
6	CF2	23'-0"	11'-3"	18"	#4@4"c/c	#4@4"c/c	#3@8"c/c	#3@8"c/c	
7	CF3	SEE PLAN		21"	#5@4"c/c	#5@4"c/c	#4@4"c/c	#4@4"c/c	
8	CF4	24'-6"	18'-5"	21"	#5@4"c/c	#4@4"c/c	#3@4"c/c	#3@4"c/c	
9	CF5	SEE PLAN		18"	#4@4"c/c	#4@4"c/c	#3@6"c/c	#3@6"c/c	
10	CF6	SEE PLAN		21"	#4@4"c/c	#4@4"c/c	#3@4"c/c	#3@4"c/c	
11	CF7	27'-0"	15'-0"	18"	#3@4"c/c	#3@6"c/c	#3@12"c/c	#3@12"c/c	
12	CF8	13'-8"	7'-5"	18"	#3@6"c/c	#3@6"c/c	#3@12"c/c	#3@12"c/c	

Client :

The logo of the University of Baltistan Skardu is a circular emblem. It features a central illustration of a mountain range with a sun rising over wavy lines representing water. The text "UNIVERSITY OF BALTISTAN SKARDU" is written in a circle around the central image. At the bottom of the circle, there is text in Urdu script. Two small stars are positioned on either side of the Urdu text.

Project :

**UNIVERSITY OF
BALTISTAN SKARDU
PAKISTAN**

<p>Note:</p> <ul style="list-style-type: none"> • All dimensions to be checked and verified on Site. • Only written dimensions to be followed. Do not scale any drawing. • All dimensions are in feet / inch unless otherwise specified. • All Structural And MEP drawings to be read in conjunction with Architecture drawings. • The Architect / Engineer shall be notified of any discrepancy immediately. 	<p>North:</p> 
	<p>Gibbah direction of Baftistan Pakistan is 253,700000 Degrees from North Clockwise</p>

Date of Issue	July 2023
Issued To	Client
Issued For	Tender / Construction

Status: **TENDER /
CONSTRUCTION**

Drawing Title :

**FOUNDATION SCHEDULE
AND DETAILS**

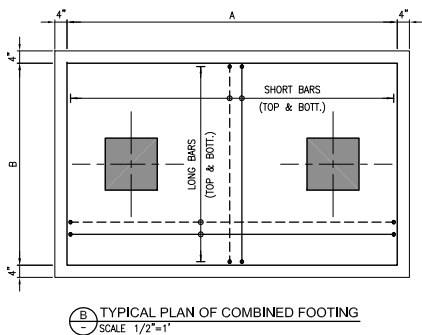
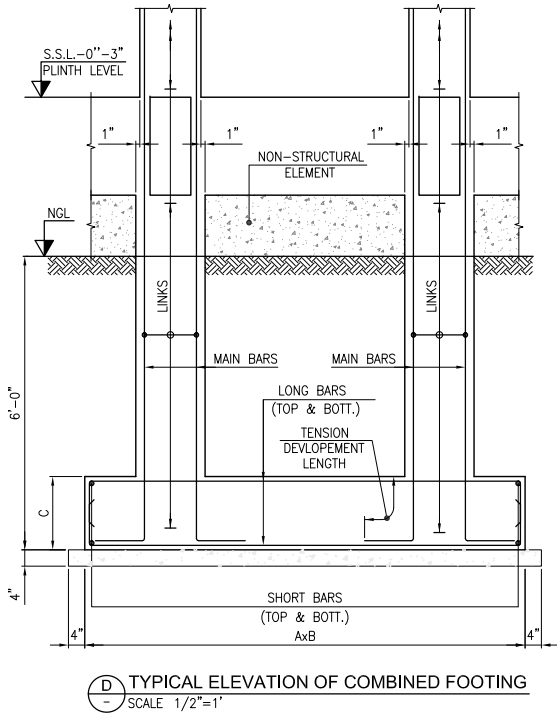

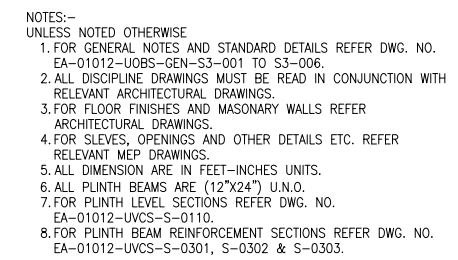

Head Office: AL-9, 15th Lane, Khayaban-e-Hilal, Phase 7,
Defence Housing Authority, Karachi, 75500 - Pakistan
Phone No. 111-111-584, Fax No. 584-1825
Email : Info@eaworld.com | www.eaworld.com

UNIVERSITY OF
BALTIKISTAN SKARDU
PAKISTAN

Note:

- All dimensions to be checked and verified on Site.
- Only written dimensions to be followed, Do not scale any drawing.
- All dimensions are in **feet / inch** unless otherwise specified.
- All Structural And MEP drawings to be read in conjunction with Architecture drawings.
- The Architect / Engineer shall be notified of any discrepancy immediately.

North:



Direction of the North Pole is 90.700000 Degrees

[illegible]

0	JULY, 2023	ISSUED FOR TENDER / CONSTRUCTION
Rev. No.	DATE	DESCRIPTION
REVISIONS		

Date of Issue	July 2023
Issued To	Client
Issued For	Tender / Construction

TENDER /
CONSTRUCTION

VC HOUSE (BPS 22)

PLINTH FRAMING PLAN

Designed :	Checked :	Approved :
A.A	M.S	M.S
Drawn :	Date :	Scale / Sheet :
S.D	JUL, 2019	1/16"=1'-0" @A3 1/8"=1'-0" @A1
Project Code :	01012	Rev. :
		0

01012	0
Drawing No. : EA-01012-UVCS- S-0102	

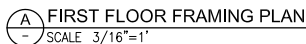

Client :

The logo of the University of Baltistan Skardu is a circular emblem. It features a central mountain peak with a sun rising behind it, casting rays. Below the mountain are wavy lines representing water. The text "UNIVERSITY OF BALTIISTAN SKARDU" is written in a circle around the central image. At the bottom of the circle, there is text in Urdu script. Two small stars are positioned on either side of the Urdu text.

Project :

**UNIVERSITY OF
BALTISTAN SKARDU
PAKISTAN**

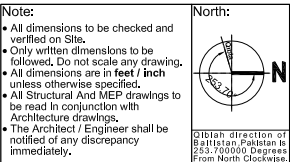

Date of Issue	July 2023
Issued To	Client
Issued For	Tender / Construction

Building Name:

VC HOUSE (BPS 22)

Designed :	Checked :	Approved :
A.A	M.S	M.S
Drawn :	Date :	Scale / Sheet :
S.D	JUL, 2019	1/16"=1'-0" @A3 1/8"=1'-0" @A1
Project Code :	01012	Rev. : 0
Drawing No. : EA-01012-UVCS- S-0103		

Client :

The logo of the University of Baltistan Skardu is a circular emblem. It features a central illustration of a mountain range with a sun rising behind it, and a river or lake in the foreground. The text "UNIVERSITY OF BALTISTAN SKARDU" is written in a circular border around the central image. Below the central image, there is text in Urdu script.

Project :

**UNIVERSITY OF
BALTISTAN SKARDU
PAKISTAN**

<p>Note:</p> <ul style="list-style-type: none"> • All dimensions to be checked and verified on Site. • Only written dimensions to be followed. Do not scale any drawing. • All dimensions are in feet / inch unless otherwise specified. • All Structural And MEP drawings to be read in conjunction with Architecture drawings. • The Architect / Engineer shall be notified of any discrepancy immediately. 	<p>North:</p> 
--	--

Date of Issue	July 2023
Issued To	Client
Issued For	Tender / Construction

Status: **TENDER /
CONSTRUCTION**

Drawing Title :			
<div style="text-align: center;"> <h1>ROOF AND UPPER ROOF FRAMING PLAN</h1> </div>			
Designed :		Checked :	
A.A		M.S	
Drawn :		Date :	
S.D		JUL, 2019	
Project Code :		Scale / Sheet :	
01012		1/16"=1'-0" @A3 1/8"=1'-0" @A1	
Drawing No. :		Rev. :	
EA-01012-UVCS- S-0104		0	

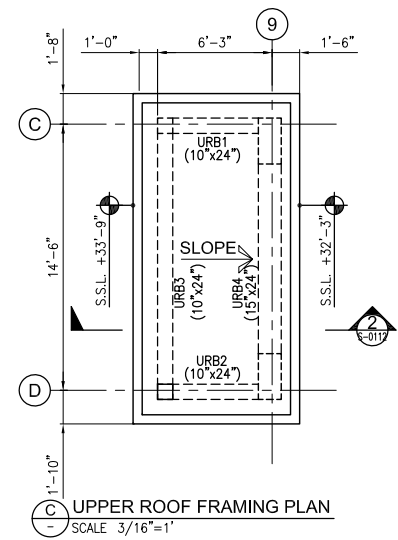
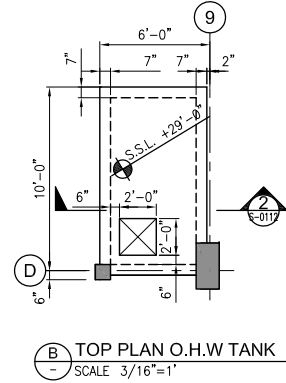

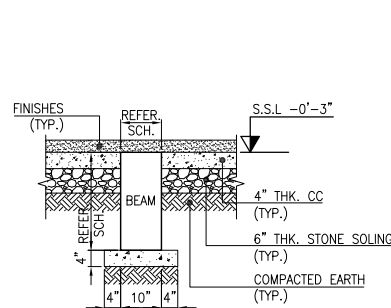

TYPICAL SECTION
OF INTERNAL BEAM
SCALE 1/2"=1'

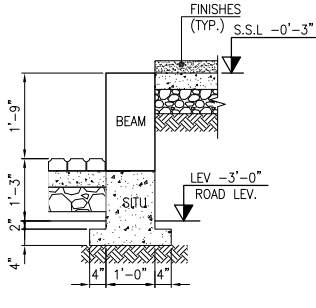

TYPICAL SECTION
OF EXTERNAL BEAM
SCALE 1/2"=1'

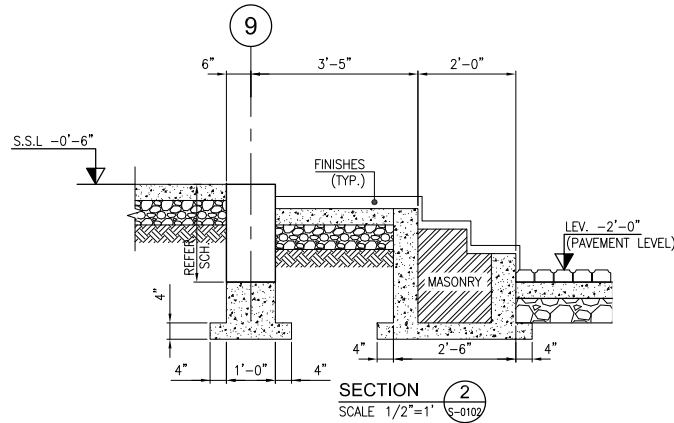

SECTION 2
SCALE 1/2"=1'

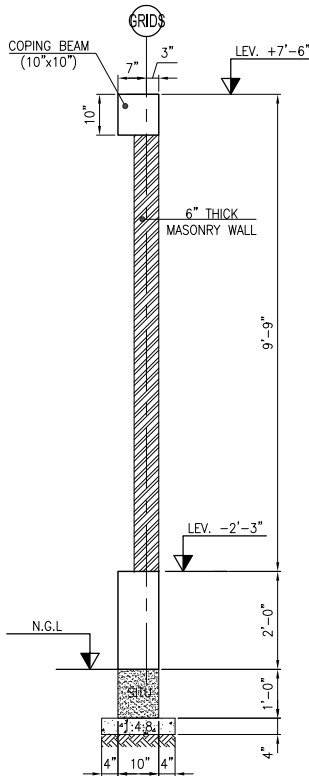

SECTION 1
SCALE 1/2"=1'

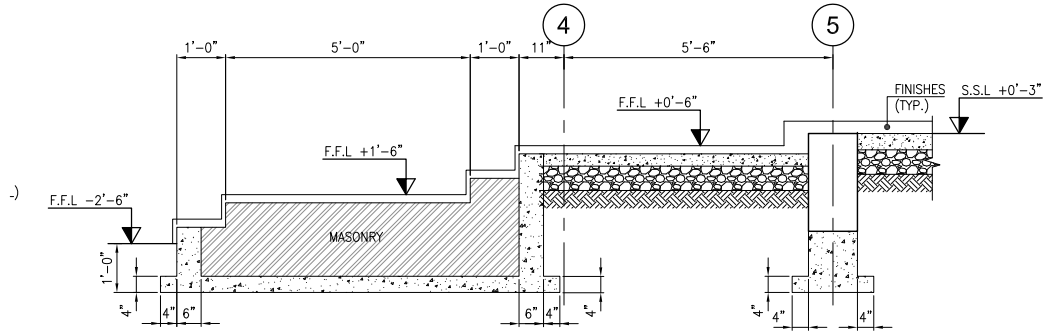

SECTION 3
SCALE 1/2"=1'

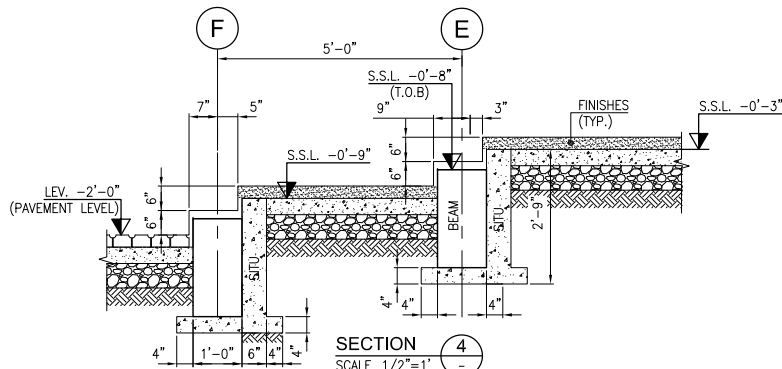

SECTION 4
SCALE 1/2"=1'

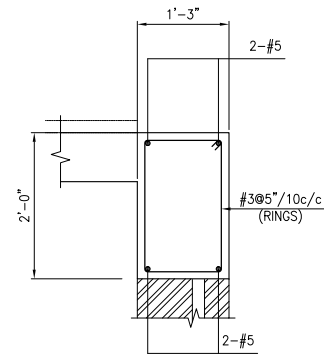

TYP. SEC. OF
LANDING BEAM LB-1
SCALE 3/4"=1'

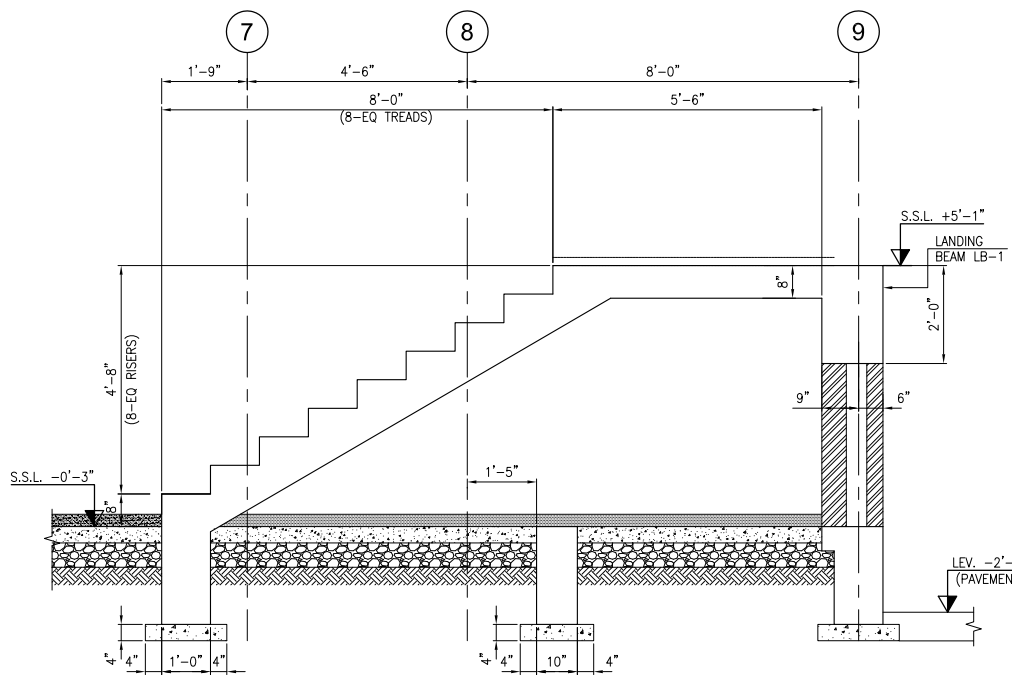

SECTION X
SCALE 1/2"=1'

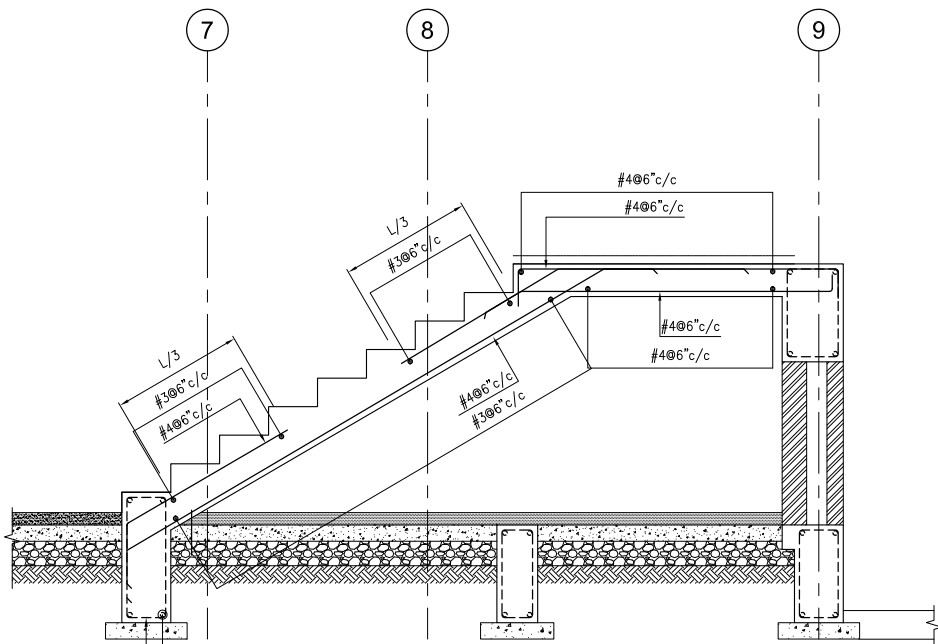

SECTION X
SCALE 1/2"=1'
(FIRST FLIGHT ST-1)
(FOR REINFORCEMENT)

- NOTES:-
UNLESS NOTED OTHERWISE
1. FOR GENERAL NOTES AND STANDARD DETAILS REFER DWG. NO. EA-01012-UOBS-GEN-S3-001 TO S3-006.
2. ALL DISCIPLINE DRAWINGS MUST BE READ IN CONJUNCTION WITH RELEVANT ARCHITECTURAL DRAWINGS.
3. FOR FLOOR FINISHES AND MASONRY WALLS REFER ARCHITECTURAL DRAWINGS.
4. FOR SLEVES, OPENINGS AND OTHER DETAILS ETC. REFER RELEVANT MEP DRAWINGS.
5. ALL DIMENSIONS ARE IN FEET-INCHES UNITS.
6. ALL SECTIONS MARK REFER DRAWING NO. EA-01012-UVCS-S-0102.

Client :



Consultant :



EA Consulting Pvt Ltd
Head Office: AL-9, 15th Lane, Khayaban-e-Hilal Phase 7,
Defence Housing Authority, Karachi, 75500 - Pakistan
Phone No. : 111-111-584, Fax No. : 584-1825
Email : Info@eaworld.com | www.eaworld.com

Project :

**UNIVERSITY OF
BALTISTAN SKARDU
PAKISTAN**

Key Plan :

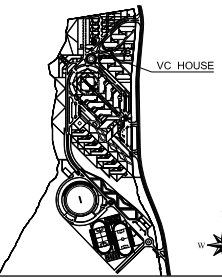

Note:
• All dimensions to be checked and verified on Site.
• Only written dimensions to be followed. Do not scale any drawing.
• All dimensions are in feet / inch unless otherwise specified.
• All Structural And MEP drawings to be read in conjunction with Architecture drawings.
• The Architect / Engineer shall be notified of any discrepancy immediately.



Rev. No.	DATE	DESCRIPTION
0	JULY, 2023	ISSUED FOR TENDER / CONSTRUCTION

Rev. No.	DATE	DESCRIPTION
		REVISIONS

Date of Issue	July 2023
Issued To	Client
Issued For	Tender / Construction

STRUCTURE

Status: **TENDER / CONSTRUCTION**

Building Name:
VC HOUSE (BPS 22)

Drawing Title:
PLINTH LEVEL SECTION DETAILS

Designed :	Checked :	Approved :
AA	MS	MS
Drawn :	Date :	Scale / Sheet :
SD	JUL, 2019	1/16"=1'-0" @ A3
Project Code :	01012	Rev. : 0
Drawing No. :	EA-01012-UVCS- S-0110	

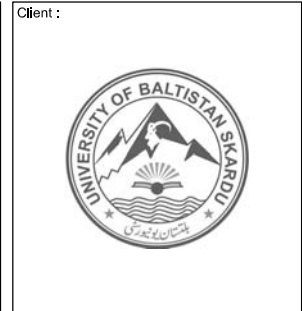
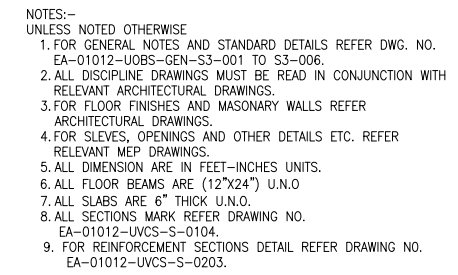

Consultant :





EA Consulting Pvt Ltd

Head Office: AL-9, 15th Lane, Khayaban-e-Hilal Phase 7,
Defence Housing Authority, Karachi, 75500 - Pakistan
Phone No. 111-111-584, Fax No. 584-1825
Email : Info@eaworld.com | www.eaworld.com

Project :

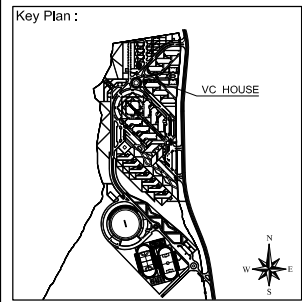
**UNIVERSITY OF
BALTIKSTAN SKARDU
PAKISTAN**



<p>Note:</p> <ul style="list-style-type: none"> • All dimensions to be checked and verified on Site. • Only verified dimensions to be followed. Do not scale any drawing. • All dimensions are in feet / inch unless otherwise specified. • All Structural and MEP drawings to be read in conjunction with Architecture drawings. • The Architect / Engineer shall be notified of any discrepancy immediately. 	<p>North:</p>  <p>293.70°</p> <p>Qiblah direction of Baitulnab Pakistan is 293.70000 Degree From North Clockwise.</p>
---	---

[illegible]

0	JULY, 2023	ISSUED FOR TENDER / CONSTRUCTION
Rev. No.	DATE	DESCRIPTION
REVISIONS		

Date of Issue	July 2023
Issued To	Client
Issued For	Tender / Construction

STRUCTURE

Status: **TENDER /
CONSTRUCTION**

Building Name:
VC HOUSE (BPS 22)

Drawing Title :

ROOF ,UPPER ROOF
AND O.H.W.T SECTION
DETAILS

Designed :	Checked :	Approved :
A.A	M.S	M.S
Drawn :	Date :	Scale / Sheet :
S.D	JUL. 2019	1/16"=1'-0" @A3 1/8"=1'-0" @A1
Project Code :	01012	Rev. : 0

Drawing No. :
EA-01012-UVCS- S-0112



Client :



Project :

Key Plan :

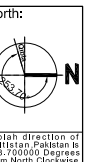

0	JULY, 2023	ISSUED FOR TENDER / CONSTRUCTION
Rev. No.	DATE	DESCRIPTION
REVISIONS		

STRUCTURE

Building Name:

VC HOUSE (BPS 22)

Designed :	Checked :	Approved :
A.A	M.S	M.S
Drawn :	Date :	Scale / Sheet :
SD	JUL, 2019	1/16"="1'-0" @A3 1/8"="1'-0" @A1
Project Code :	01012	Rev. :

Drawing No. :
EA-01012-UVCS- S-0201

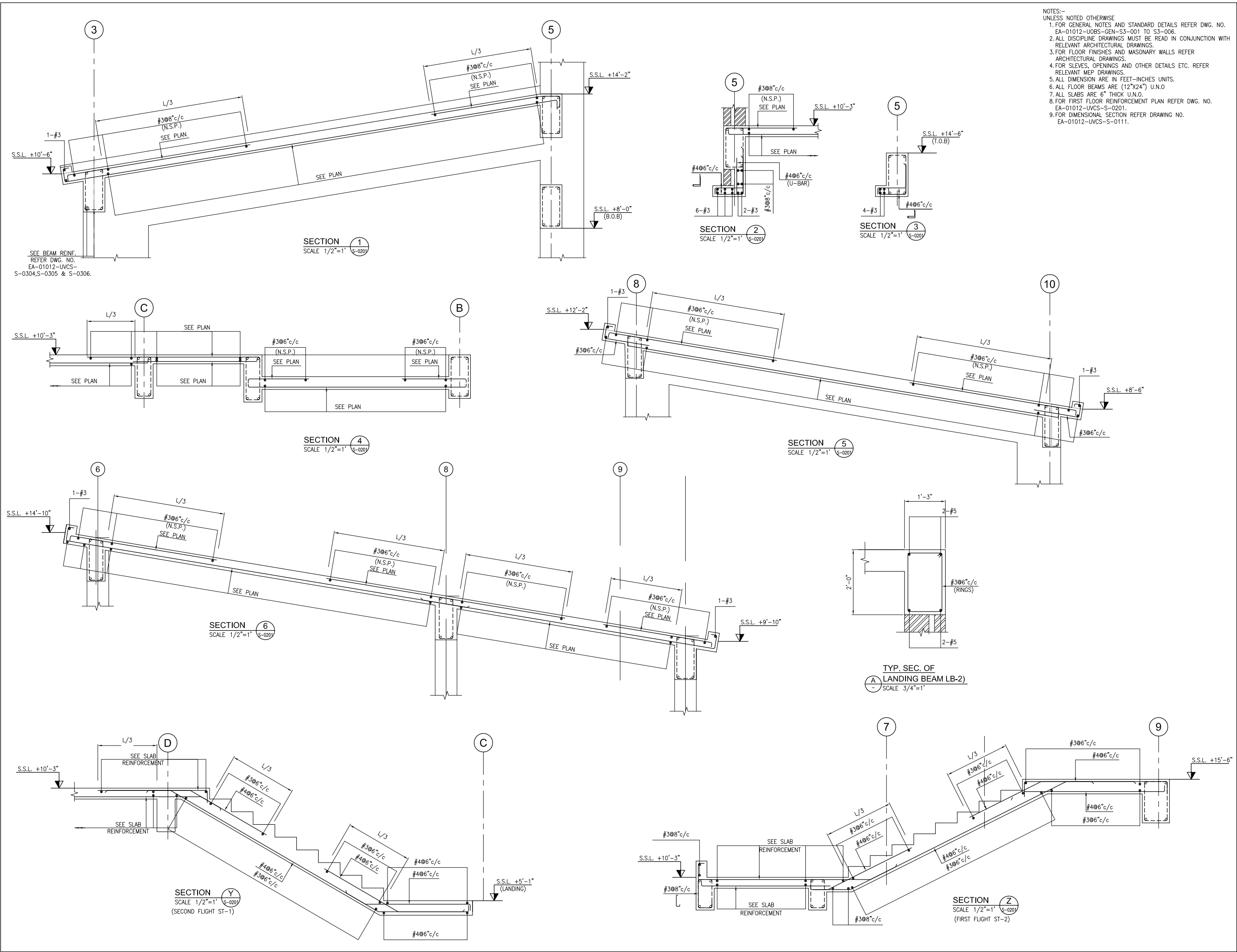

NOTES:-
UNLESS NOTED OTHERWISE
1. FOR GENERAL NOTES AND STANDARD DETAILS REFER DWG. NO. EA-01012-UVCS-GEN-S3-001 TO S3-006.
2. ALL DISCIPLINE DRAWINGS MUST BE READ IN CONJUNCTION WITH RELEVANT ARCHITECTURAL DRAWINGS.
3. FOR FLOOR FINISHES AND MASONRY WALLS REFER ARCHITECTURAL DRAWINGS.
4. FOR SLEEVES, OPENINGS AND OTHER DETAILS ETC. REFER RELEVANT MEP DRAWINGS.
5. ALL DIMENSIONS ARE IN FEET-INCHES UNITS.
6. ALL FLOOR BEAMS ARE (12"X24") U.N.O.
7. ALL SLABS ARE 6" THICK U.N.O.
8. FOR FIRST FLOOR REINFORCEMENT PLAN REFER DWG. NO. EA-01012-UVCS-S-0201.
9. FOR DIMENSIONAL SECTION REFER DRAWING NO. EA-01012-UVCS-S-0111.



Client :
Consultant :
EA Consulting Pvt Ltd
Head Office: AL-9, 15th Lane, Khayaban-e-Hilal Phase 7, Defence Housing Authority, Karachi, 75500 - Pakistan
Phone No. : 111-111-584, Fax No. 584-1825
Email : Info@eaworld.com | www.eaworld.com

Project :
UNIVERSITY OF BALTISTAN SKARDU
PAKISTAN

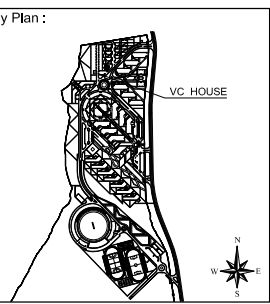

Note:
• All dimensions to be checked and verified on Site.
• Only written dimensions to be followed. Do not scale any drawing.
• All dimensions are in feet / inch unless otherwise specified.
• All Structural And MEP drawings to be read in conjunction with Architecture drawings.
• The Architect / Engineer shall be notified of any discrepancy immediately.

North:
N
VC HOUSE

Rev. No.	DATE	DESCRIPTION
0	JULY, 2023	ISSUED FOR TENDER / CONSTRUCTION
REVISIONS		

Date of Issue	July 2023
Issued To	Client
Issued For	Tender / Construction

STRUCTURE
Status: **TENDER / CONSTRUCTION**

Building Name:
VC HOUSE (BPS 22)

Drawing Title :
FIRST FLOOR REINFORCEMENT SECTIONS DETAILS
Designed : A.A. Checked : M.S. Approved : M.S.
Drawn : SD Date : JUL, 2019 Scale / Sheet : 1/16"=1'-0" @ A3
Project Code : 01012 Rev. : 0
Drawing No. : EA-01012-UVCS- S-0202

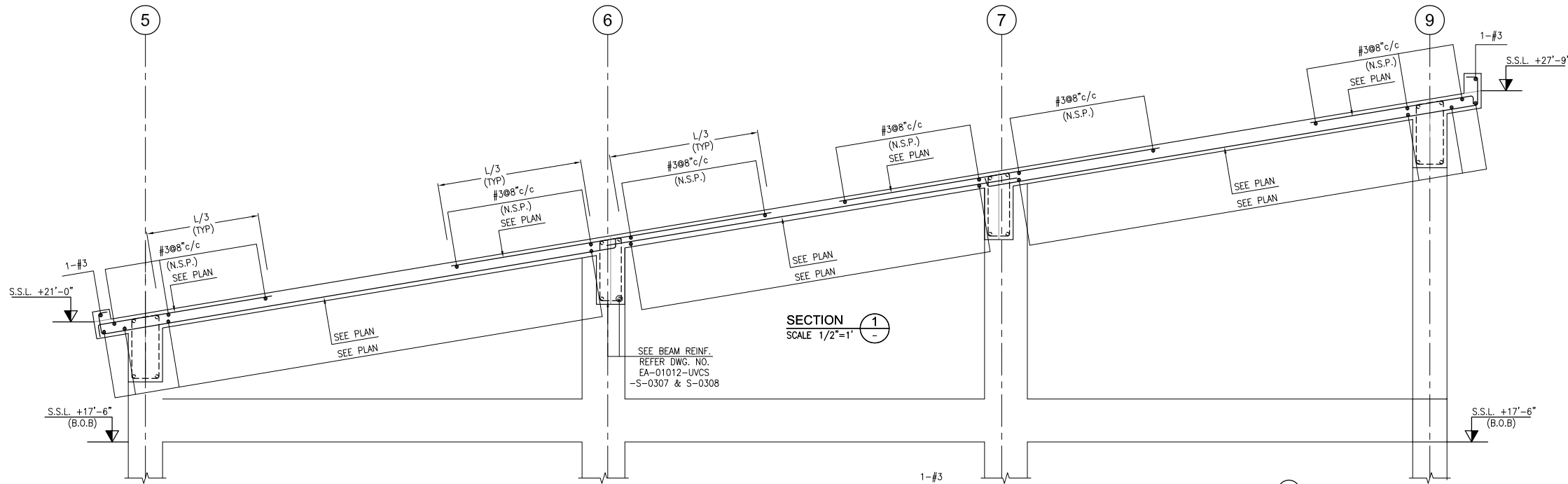

- NOTES:-
UNLESS NOTED OTHERWISE
1. FOR GENERAL NOTES AND STANDARD DETAILS REFER DWG. NO. EA-01012-UVCS-GEN-S3-001 TO S3-006.
2. ALL DISCIPLINE DRAWINGS MUST BE READ IN CONJUNCTION WITH RELEVANT ARCHITECTURAL DRAWINGS.
3. FOR FLOOR FINISHES AND MASONARY WALLS REFER ARCHITECTURAL DRAWINGS.
4. FOR SLEEVES, OPENINGS AND OTHER DETAILS ETC. REFER RELEVANT MEP DRAWINGS.
5. ALL DIMENSION ARE IN FEET-INCHES UNITS.
6. ALL FLOOR BEAMS ARE (12"x24") U.N.O
7. FOR SLABS THICKNES REFER DRAWING NO. EA-01012-UVCS-S-0104.
8. FOR DIMENSIONAL SECTIONS REFER DRAWING NO. EA-01012-UVCS-S-0112.

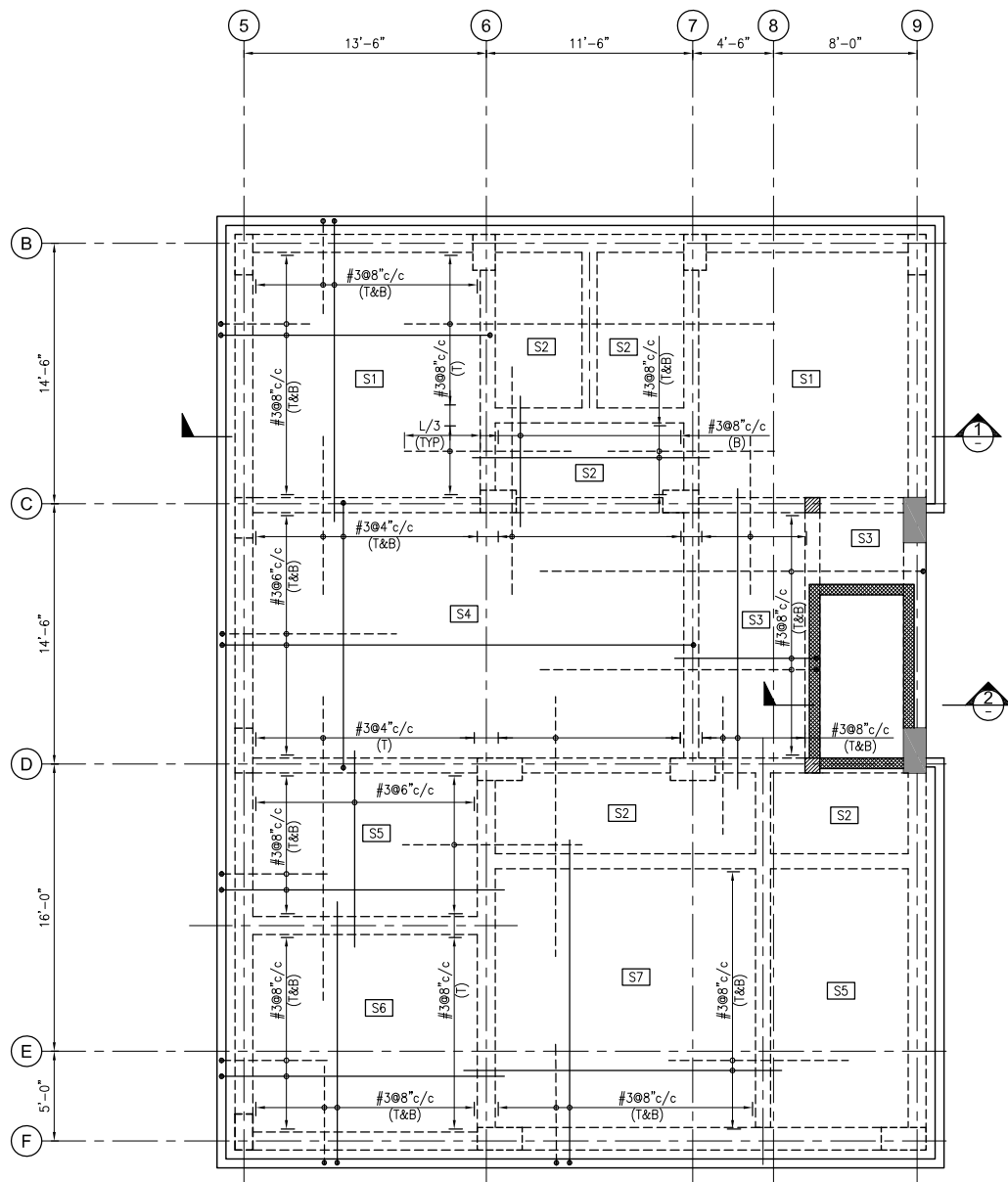

A ROOF REINFORCEMENT PLAN
SCALE 3/16"=1'

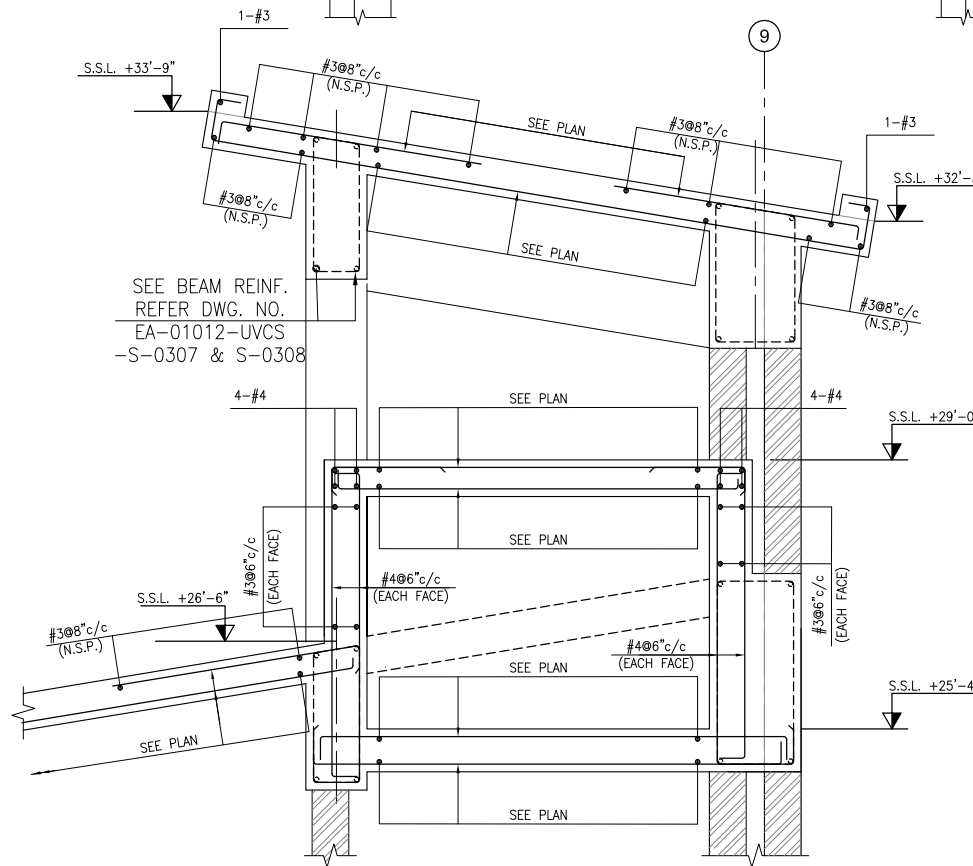

SECTION 2
SCALE 3/4"=1'

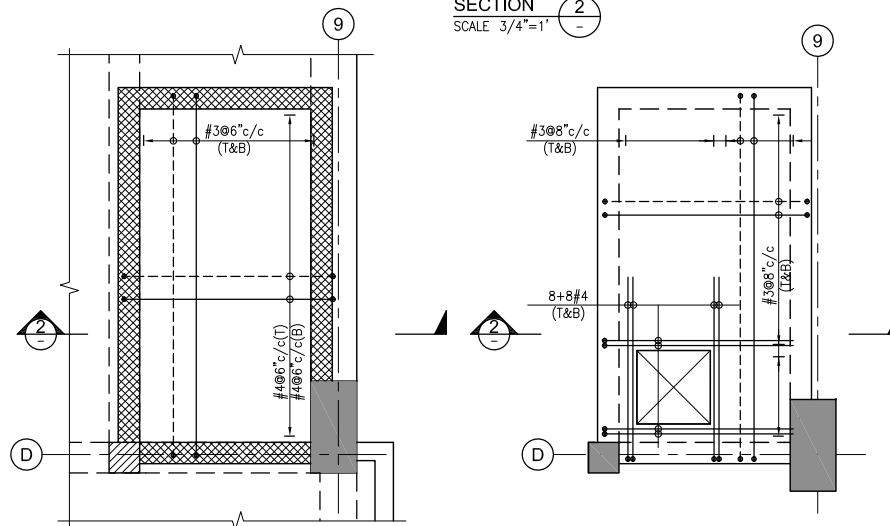

B BOTTOM PLAN O.H.W TANK
SCALE 3/8"=1' (FOR REINFORCEMENT)

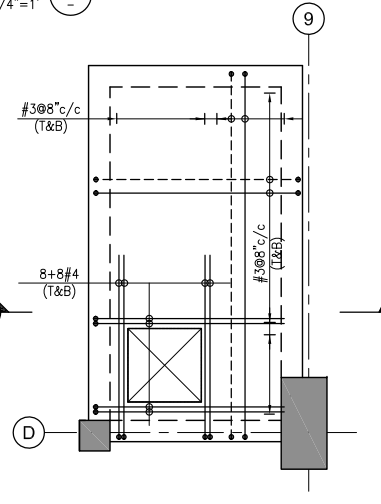

C TOP PLAN O.H.W TANK
SCALE 3/8"=1' (FOR REINFORCEMENT)

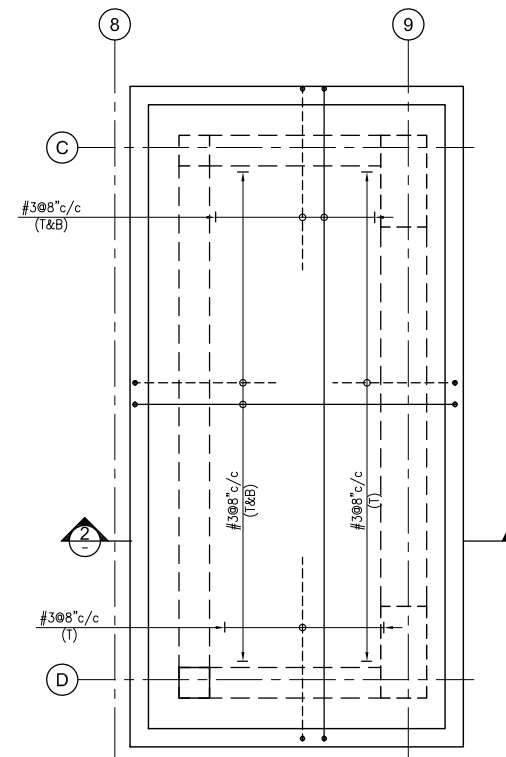

D UPPER ROOF REINFORCEMENT PLAN
SCALE 3/8"=1'

Client :



Consultant :



EA Consulting Pvt Ltd

Head Office: 2/A-9, 15th Lane, Khayaban-e-Hilal Phase 7,
Defence Housing Authority, Karachi, 75500 - Pakistan
Phone No. : 111-111-584, Fax No. : 584-1825
Email : Info@eaworld.com www.eaworld.com

Project :

UNIVERSITY OF
BALTISTAN SKARDU
PAKISTAN

Key Plan :

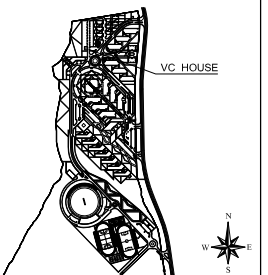

Note:
• All dimensions to be checked and verified on Site.
• Only written dimensions to be followed. Do not scale any drawing.
• All dimensions are in feet / inch unless otherwise specified.
• All Structural And MEP drawings to be read in conjunction with Architecture drawings.
• The Architect / Engineer shall be notified of any discrepancy immediately.



Rev. No.	DATE	DESCRIPTION
0	JULY, 2023	ISSUED FOR TENDER / CONSTRUCTION

Rev. No.	DATE	DESCRIPTION
0	JULY, 2023	ISSUED FOR TENDER / CONSTRUCTION

Date of Issue	July 2023
Issued To	Client
Issued For	Tender / Construction

STRUCTURE

Status: **TENDER / CONSTRUCTION**

Building Name: **VC HOUSE (BPS 22)**

Drawing Title: **ROOF & UPPER ROOF AND O.H.W.TANK PLAN SECTION REINFORCEMENT DETAILS**

Designed : A.A.	Checked : M.S.	Approved : M.S.
Drawn : SD	Date : JUL, 2019	Scale / Sheet : 1/16"=1'-0" @ A3
Project Code : 01012	Rev. : 0	1/8"=1'-0" @ A1

Drawing No. : EA-01012-UVCS- S-0203

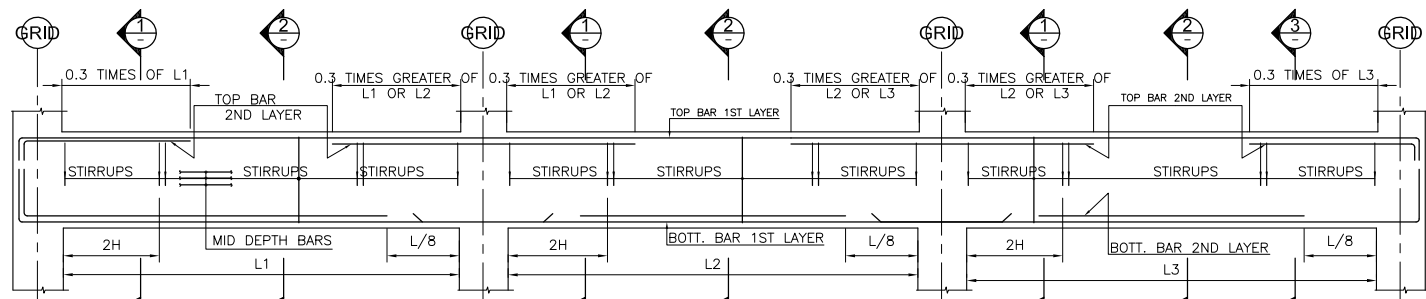

TYPICAL ELEVATION OF BEAM
* FOR DEVELOPMENT LENGTHS REFER TO DWG NO. EA-01012-UOBS-GEN-S4-001

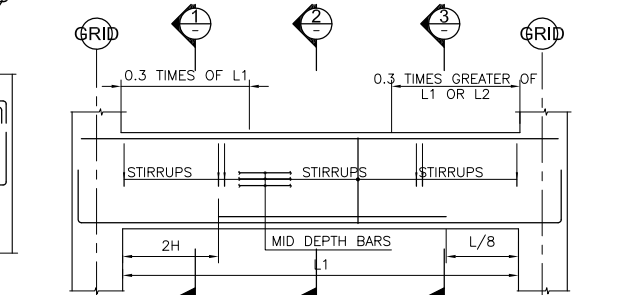

TYPICAL ELEVATION OF SINGLE SPAN BEAM (DETAIL A)

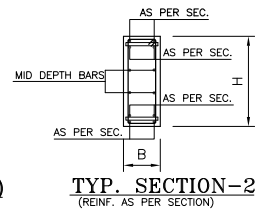
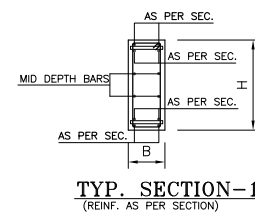

- NOTES:-
1. FOR GENERAL NOTES AND STANDARD DETAILS REFER DWG. NO. EA-01012-UOBS-GEN-S4-001 TO S4-006.
 2. ALL DISCIPLINE DRAWINGS MUST BE READ IN CONJUNCTION WITH RELEVANT ARCHITECTURAL DRAWINGS.
 3. FOR FLOOR FINISHES AND MASONRY WALLS REFER ARCHITECTURAL DRAWINGS.
 4. FOR SLEEVES, OPENINGS AND OTHER DETAILS ETC. REFER RELEVANT MEP DRAWINGS.
 5. ALL DIMENSION ARE IN FEET-INCHES UNITS.
 6. FOR PLINTH BEAM MARK REFER DWG.NO.EA-01012-UVCS-S-0102.
 7. WHEREVER TYP. SECTION-3 (SECTION AT SECOND SUPPORT) IS NOT PRESENT FOLLOW SECTION AT SUPPORT.

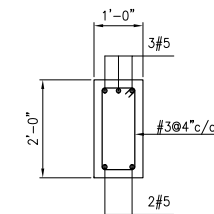
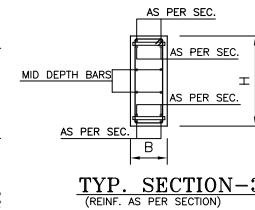

SEC. AT SUPPORT OF BEAM PB1
SCALE 1/2"=1'-0"

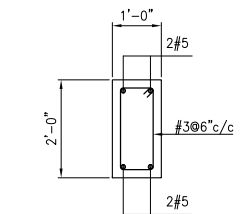

SEC. AT MID LEVEL OF BEAM PB1
SCALE 1/2"=1'-0"

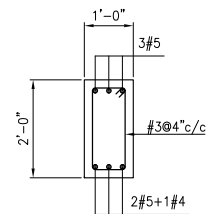

SEC. AT SUPPORT OF BEAM PB2
SCALE 1/2"=1'-0"

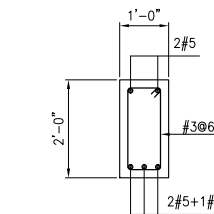

SEC. AT MID LEVEL OF BEAM PB2
SCALE 1/2"=1'-0"

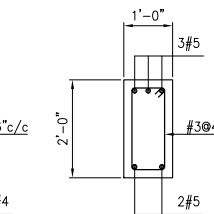

SEC. AT FIRST SUPPORT OF BEAM PB3
SCALE 1/2"=1'-0"

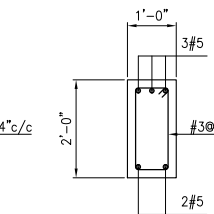

SEC. AT SECOND SUPPORT OF BEAM PB3
SCALE 1/2"=1'-0"

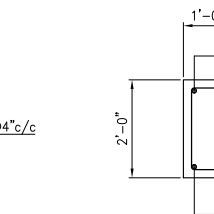

SEC. AT MID LEVEL OF BEAM PB3
SCALE 1/2"=1'-0"

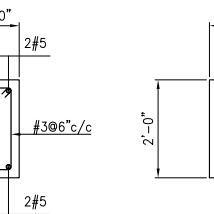

SEC. AT SUPPORT OF BEAM PB4
SCALE 1/2"=1'-0"

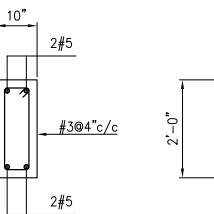

SEC. AT MID LEVEL OF BEAM PB4
SCALE 1/2"=1'-0"

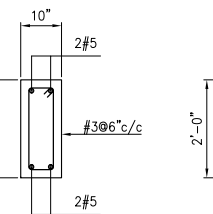

SEC. AT SUPPORT OF BEAM PB5
SCALE 1/2"=1'-0"

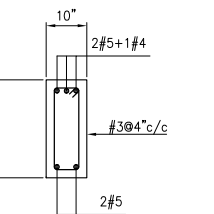

SEC. AT MID LEVEL OF BEAM PB5
SCALE 1/2"=1'-0"

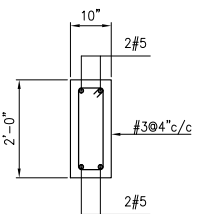

SEC. AT SUPPORT OF BEAM PB6
SCALE 1/2"=1'-0"

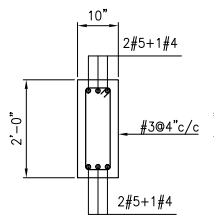

SEC. AT MID LEVEL OF BEAM PB6
SCALE 1/2"=1'-0"

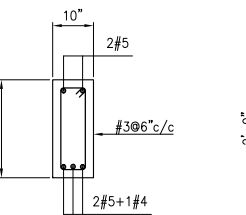

SEC. AT FIRST SUPPORT OF BEAM PB7
SCALE 1/2"=1'-0"

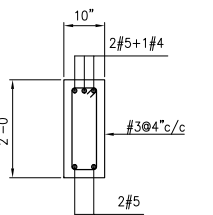

SEC. AT MID LEVEL OF BEAM PB7
SCALE 1/2"=1'-0"

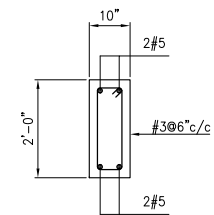

SEC. AT SECOND SUPPORT OF BEAM PB7
SCALE 1/2"=1'-0"

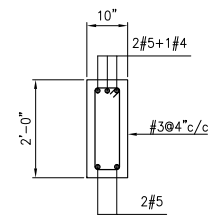

SEC. AT MID LEVEL OF BEAM PB8
SCALE 1/2"=1'-0"

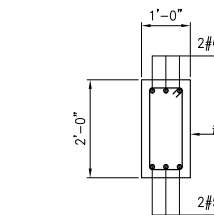

SEC. AT SUPPORT OF BEAM PB8
SCALE 1/2"=1'-0"

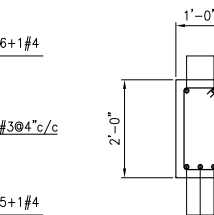

SEC. AT MID LEVEL OF BEAM PB8
SCALE 1/2"=1'-0"

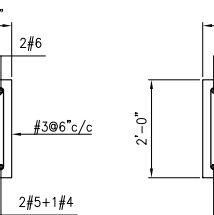

SEC. AT SUPPORT OF BEAM PB9
SCALE 1/2"=1'-0"

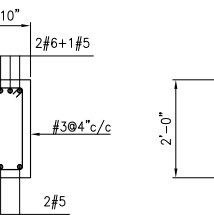

SEC. AT MID LEVEL OF BEAM PB9
SCALE 1/2"=1'-0"

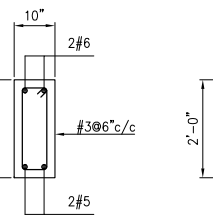

SEC. AT SUPPORT OF BEAM PB10
SCALE 1/2"=1'-0"

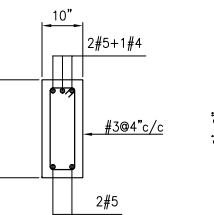

SEC. AT MID LEVEL OF BEAM PB10
SCALE 1/2"=1'-0"

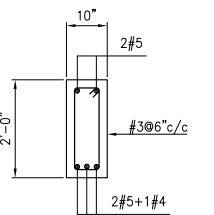

SEC. AT SUPPORT OF BEAM PB11
SCALE 1/2"=1'-0"

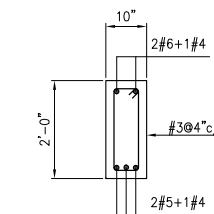

SEC. AT MID LEVEL OF BEAM PB11
SCALE 1/2"=1'-0"

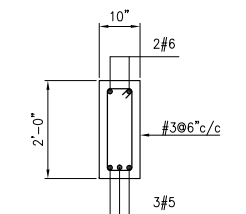

SEC. AT SECOND SUPPORT OF BEAM PB11
SCALE 1/2"=1'-0"

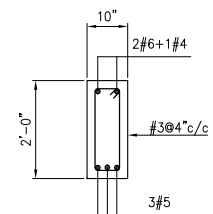

SEC. AT SUPPORT OF BEAM PB12
SCALE 1/2"=1'-0"

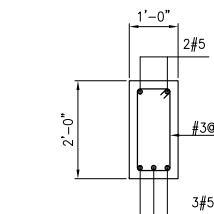

SEC. AT MID LEVEL OF BEAM PB12
SCALE 1/2"=1'-0"

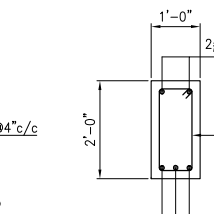

SEC. AT SECOND SUPPORT OF BEAM PB12
SCALE 1/2"=1'-0"

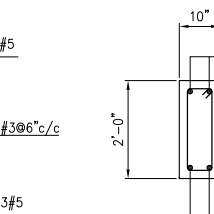

SEC. AT SUPPORT OF BEAM PB13
SCALE 1/2"=1'-0"

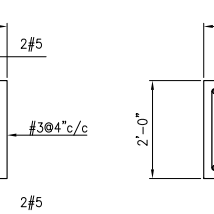

SEC. AT MID LEVEL OF BEAM PB13
SCALE 1/2"=1'-0"

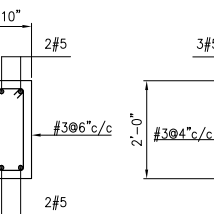

SEC. AT SUPPORT OF BEAM PB14
SCALE 1/2"=1'-0"

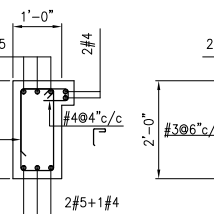

SEC. AT MID LEVEL OF BEAM PB14
SCALE 1/2"=1'-0"

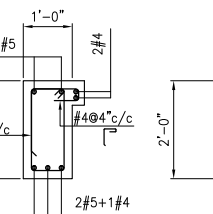

SEC. AT SECOND SUPPORT OF BEAM PB14
SCALE 1/2"=1'-0"

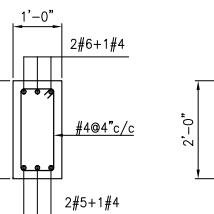

SEC. AT SUPPORT OF BEAM PB15
SCALE 1/2"=1'-0"

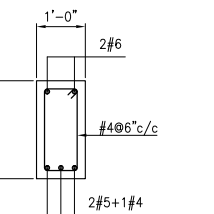

SEC. AT MID LEVEL OF BEAM PB15
SCALE 1/2"=1'-0"

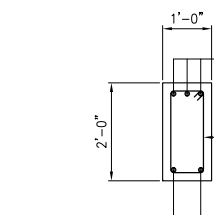

SEC. AT FIRST SUPPORT OF BEAM PB16
SCALE 1/2"=1'-0"

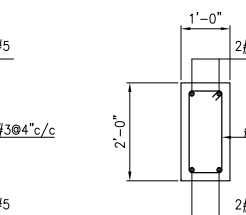

SEC. AT MID LEVEL OF BEAM PB16
SCALE 1/2"=1'-0"

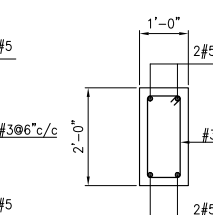

SEC. AT SECOND SUPPORT OF BEAM PB16
SCALE 1/2"=1'-0"

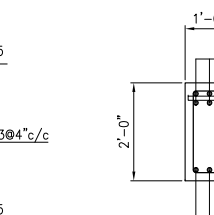

SEC. AT FIRST SUPPORT OF BEAM PB17
SCALE 1/2"=1'-0"

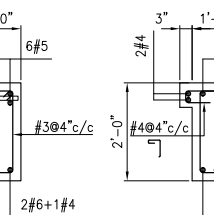

SEC. AT MID LEVEL OF BEAM PB17
SCALE 1/2"=1'-0"

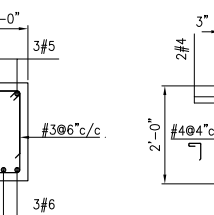

SEC. AT SECOND SUPPORT OF BEAM PB17
SCALE 1/2"=1'-0"

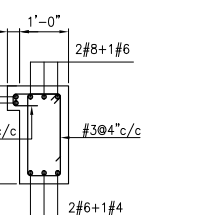

SEC. AT SUPPORT OF BEAM PB17A
SCALE 1/2"=1'-0"

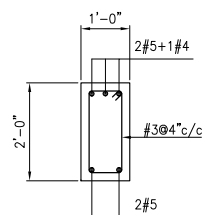

SEC. AT MID LEVEL OF BEAM PB17A
SCALE 1/2"=1'-0"

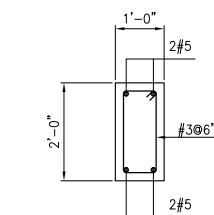

SEC. AT SUPPORT OF BEAM PB18
SCALE 1/2"=1'-0"

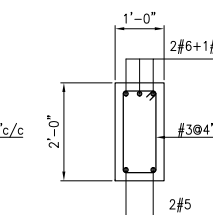

SEC. AT MID LEVEL OF BEAM PB18
SCALE 1/2"=1'-0"

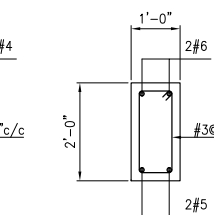

SEC. AT SECOND SUPPORT OF BEAM PB18
SCALE 1/2"=1'-0"

Client :



Consultant :



EA Consulting Pvt Ltd
Head Office: AL-9, 15th Lane, Khayaban-e-Hilal Phase 7, Defence Housing Authority, Karachi, 75500 - Pakistan
Phone No. : 111-111-584, Fax No. : 584-1825
Email : Info@eaworld.com | www.eaworld.com

Project :

UNIVERSITY OF BALTISTAN SKARDU PAKISTAN

Key Plan :

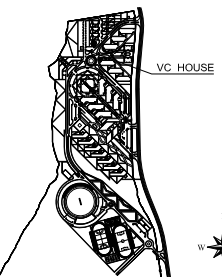

- Note:
- All dimensions to be checked and verified on Site.
 - Only written dimensions to be followed. Do not scale any drawing.
 - All dimensions are in feet / inch unless otherwise specified.
 - All Structural And MEP drawings to be read in conjunction with Architecture drawings.
 - The Architect / Engineer shall be notified of any discrepancy immediately.



0	JULY, 2023	ISSUED FOR TENDER / CONSTRUCTION
---	------------	----------------------------------

Rev. No.	DATE	DESCRIPTION
REVISIONS		

Date of Issue	July 2023
Issued To	Client
Issued For	Tender / Construction

STRUCTURE

Status: **TENDER / CONSTRUCTION**

Building Name: **VC HOUSE (BPS 22)**

Drawing Title :

PLINTH LEVEL BEAM REINFORCEMENT (SHEET 1 OF 2)

Designed :	Checked :	Approved :
AA	MS	MS
Drawn :	Date :	Scale / Sheet :
SD	JUL, 2019	AS SHOWN
Project Code :	Rev. :	
	01012	0
Drawing No. :	EA-01012-UVCS-S-0301	

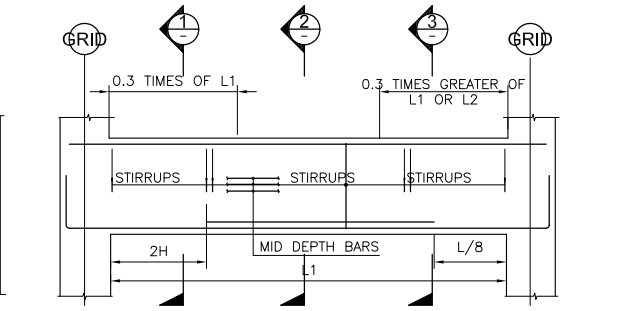

TYPICAL ELEVATION OF SINGLE SPAN BEAM (DETAIL A)

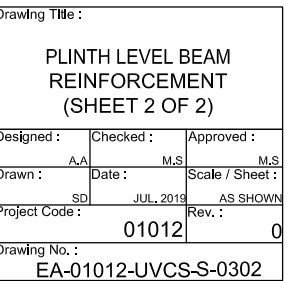
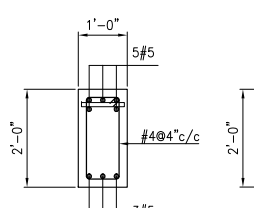
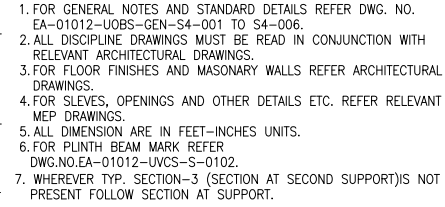

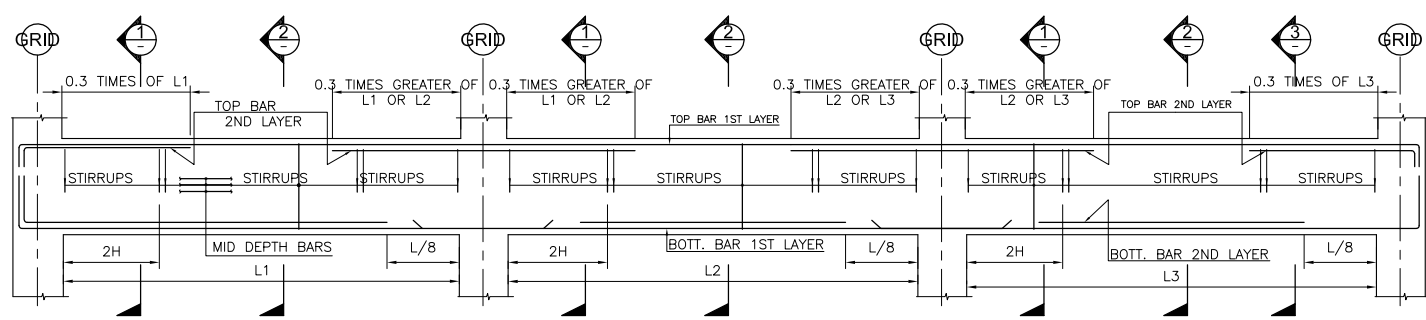

TYPICAL ELEVATION OF BEAM

* FOR DEVELOPMENT LENGTHS REFER TO DWG NO. EA-01012-UOBS-GEN-S4-001

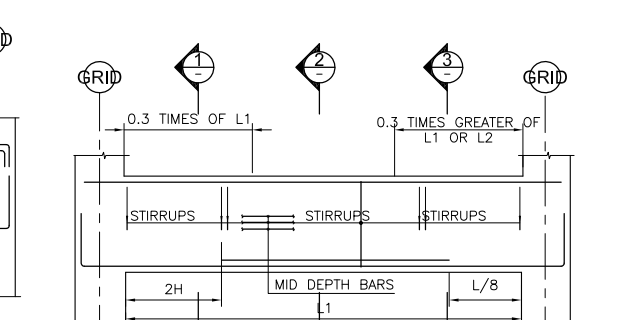

TYPICAL ELEVATION OF SINGLE SPAN BEAM (DETAIL A)

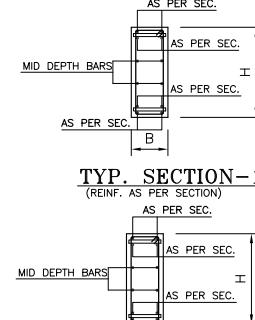

TYP. SECTION-1

(REINF. AS PER SECTION)

TYP. SECTION-2

(REINF. AS PER SECTION)

- NOTES:-
1. FOR GENERAL NOTES AND STANDARD DETAILS REFER DWG. NO. EA-01012-UOBS-GEN-S4-001 TO S4-006.
 2. ALL DISCIPLINE DRAWINGS MUST BE READ IN CONJUNCTION WITH RELEVANT ARCHITECTURAL DRAWINGS.
 3. FOR FLOOR FINISHES AND MASONARY WALLS REFER ARCHITECTURAL DRAWINGS.
 4. FOR SLEEVES, OPENINGS AND OTHER DETAILS ETC. REFER RELEVANT MEP DRAWINGS.
 5. ALL DIMENSION ARE IN FEET-INCHES UNITS.
 6. FOR FIRST FLOOR BEAM MARK REFER DWG.NO.EA-01012-UVCS-S-0103.
 7. WHEREVER TYP. SECTION-3 (SECTION AT SECOND SUPPORT) IS NOT PRESENT FOLLOW SECTION AT SUPPORT.
 8. BEAM SECTION FB18 NOT USED.

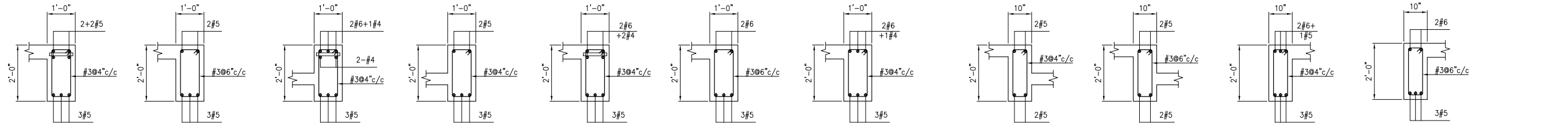

SEC. AT SUPPORT OF BEAM FB1 SCALE 1/2"=1'-0" SEC. AT MID LEVEL OF BEAM FB1 SCALE 1/2"=1'-0" SEC. AT SUPPORT OF BEAM FB2 SCALE 1/2"=1'-0" SEC. AT MID LEVEL OF BEAM FB2 SCALE 1/2"=1'-0" SEC. AT FIRST SUPPORT OF BEAM FB3 SCALE 1/2"=1'-0" SEC. AT MID LEVEL OF BEAM FB3 SCALE 1/2"=1'-0" SEC. AT SECOND SUPPORT OF BEAM FB3 SCALE 1/2"=1'-0" SEC. AT SUPPORT OF BEAM FB4 SCALE 1/2"=1'-0" SEC. AT MID LEVEL OF BEAM FB4 SCALE 1/2"=1'-0" SEC. AT SUPPORT OF BEAM FB5 SCALE 1/2"=1'-0" SEC. AT MID LEVEL OF BEAM FB5 SCALE 1/2"=1'-0"

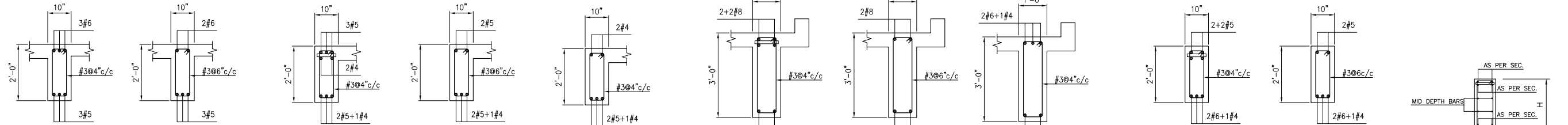

SEC. AT SUPPORT OF BEAM FB6 SCALE 1/2"=1'-0" SEC. AT MID LEVEL OF BEAM FB6 SCALE 1/2"=1'-0" SEC. AT FIRST SUPPORT OF BEAM FB7 SCALE 1/2"=1'-0" SEC. AT MID LEVEL OF BEAM FB7 SCALE 1/2"=1'-0" SEC. AT SECOND SUPPORT OF BEAM FB7 SCALE 1/2"=1'-0" SEC. AT FIRST SUPPORT OF BEAM FB8 SCALE 1/2"=1'-0" SEC. AT MID LEVEL OF BEAM FB8 SCALE 1/2"=1'-0" SEC. AT SECOND SUPPORT OF BEAM FB8 SCALE 1/2"=1'-0" SEC. AT SUPPORT OF BEAM FB9 SCALE 1/2"=1'-0" SEC. AT MID LEVEL OF BEAM FB9 SCALE 1/2"=1'-0" SEC. AT FIRST SUPPORT OF BEAM FB10 SCALE 1/2"=1'-0" SEC. AT MID LEVEL OF BEAM FB10 SCALE 1/2"=1'-0"

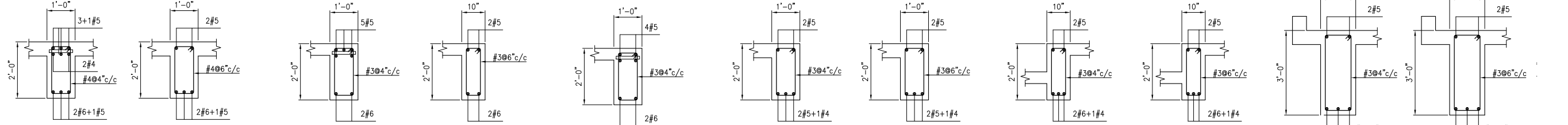

SEC. AT SUPPORT OF BEAM FB10 SCALE 1/2"=1'-0" SEC. AT MID LEVEL OF BEAM FB10 SCALE 1/2"=1'-0" SEC. AT FIRST SUPPORT OF BEAM FB11 SCALE 1/2"=1'-0" SEC. AT MID LEVEL OF BEAM FB11 SCALE 1/2"=1'-0" SEC. AT SECOND SUPPORT OF BEAM FB11 SCALE 1/2"=1'-0" SEC. AT SUPPORT OF BEAM FB12 SCALE 1/2"=1'-0" SEC. AT MID LEVEL OF BEAM FB12 SCALE 1/2"=1'-0" SEC. AT FIRST SUPPORT OF BEAM FB13 SCALE 1/2"=1'-0" SEC. AT MID LEVEL OF BEAM FB13 SCALE 1/2"=1'-0" SEC. AT SECOND SUPPORT OF BEAM FB13 SCALE 1/2"=1'-0" SEC. AT SUPPORT OF BEAM FB14 SCALE 1/2"=1'-0" SEC. AT MID LEVEL OF BEAM FB14 SCALE 1/2"=1'-0"

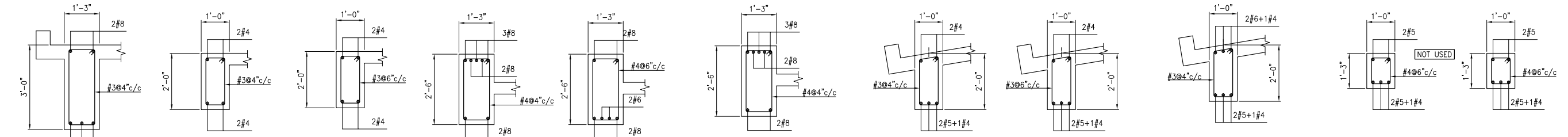

SEC. AT SECOND SUPPORT OF BEAM FB14 SCALE 1/2"=1'-0" SEC. AT SUPPORT OF BEAM FB15 SCALE 1/2"=1'-0" SEC. AT MID LEVEL OF BEAM FB15 SCALE 1/2"=1'-0" SEC. AT FIRST SUPPORT OF BEAM FB16 SCALE 1/2"=1'-0" SEC. AT MID LEVEL OF BEAM FB16 SCALE 1/2"=1'-0" SEC. AT SECOND SUPPORT OF BEAM FB16 SCALE 1/2"=1'-0" SEC. AT FIRST SUPPORT OF BEAM FB17 SCALE 1/2"=1'-0" SEC. AT MID LEVEL OF BEAM FB17 SCALE 1/2"=1'-0" SEC. AT SECOND SUPPORT OF BEAM FB17 SCALE 1/2"=1'-0" SEC. AT SUPPORT OF BEAM FB18 SCALE 1/2"=1'-0" SEC. AT MID LEVEL OF BEAM FB18 SCALE 1/2"=1'-0"

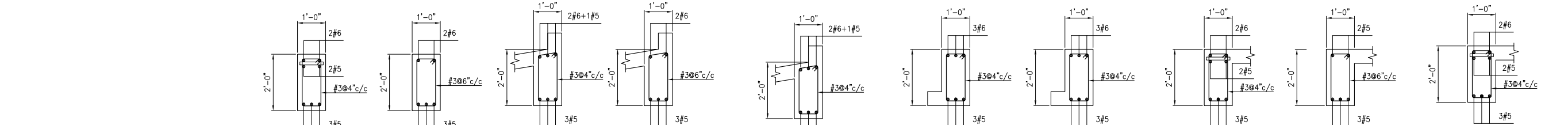

SEC. AT SUPPORT OF BEAM FB20 SCALE 1/2"=1'-0" SEC. AT MID LEVEL OF BEAM FB20 SCALE 1/2"=1'-0" SEC. AT FIRST SUPPORT OF BEAM FB21 SCALE 1/2"=1'-0" SEC. AT MID LEVEL OF BEAM FB21 SCALE 1/2"=1'-0" SEC. AT SECOND SUPPORT OF BEAM FB21 SCALE 1/2"=1'-0" SEC. AT FIRST SUPPORT OF BEAM FB22 SCALE 1/2"=1'-0" SEC. AT MID LEVEL OF BEAM FB22 SCALE 1/2"=1'-0" SEC. AT SECOND SUPPORT OF BEAM FB22 SCALE 1/2"=1'-0" SEC. AT SUPPORT OF BEAM FB23 SCALE 1/2"=1'-0" SEC. AT MID LEVEL OF BEAM FB23 SCALE 1/2"=1'-0" SEC. AT SECOND SUPPORT OF BEAM FB23 SCALE 1/2"=1'-0"

Client :



Consultant :



EA Consulting Pvt Ltd
Head Office: A-9, 15th Lane, Khayaban-e-Hilal Phase 7, Defence Housing Authority, Karachi, 75500 - Pakistan
Phone No. : 111-111-884, Fax No. : 584-1825
Email : Info@eaworld.com | www.eaworld.com

Project :

UNIVERSITY OF BALTISTAN SKARDU
PAKISTAN

Key Plan :

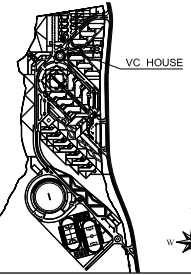

- Note:
- All dimensions to be checked and verified on Site.
 - Only written dimensions to be followed. Do not scale any drawing.
 - All dimensions are in feet / inch unless otherwise specified.
 - All Structural And MEP drawings to be read in conjunction with Architecture drawings.
 - The Architect / Engineer shall be notified of any discrepancy immediately.



Rev. No.	DATE	DESCRIPTION
0	JULY, 2023	ISSUED FOR TENDER / CONSTRUCTION

Rev. No.	DATE	DESCRIPTION
0	JULY, 2023	ISSUED FOR TENDER / CONSTRUCTION

Date of Issue	Client
July 2023	Client
Issued For	Tender / Construction

STRUCTURE

Status: **TENDER / CONSTRUCTION**

Building Name: **VC HOUSE (BPS 22)**

Drawing Title: **FIRST FLOOR BEAM REINFORCEMENT (SHEET 1 OF 3)**

Designed : AA	Checked : MS	Approved : MS
Drawn : SD	Date : JUL, 2019	Scale / Sheet : AS SHOWN
Project Code : 01012	Rev. : 0	
Drawing No. : EA-01012-UVCS-S-0304		

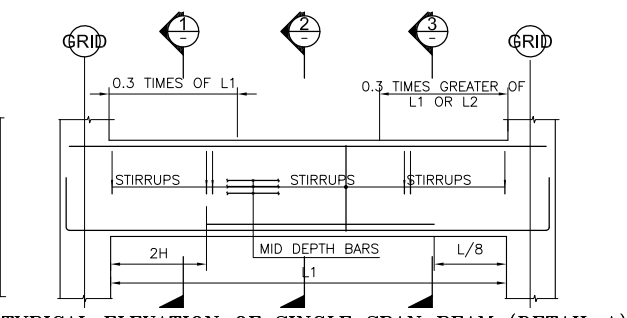

TYPICAL ELEVATION OF SINGLE SPAN BEAM (DETAIL A)

TYP. SECTION-1
(REINF. AS PER SECTION)
AS PER SEC.

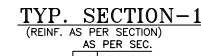
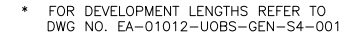

Diagram illustrating the reinforcement details for a column section. The column has a diameter D . The reinforcement includes top and bottom longitudinal bars labeled "AS PER SEC.", mid-depth bars labeled "MID DEPTH BARS", and stirrups labeled "AS PER SEC." with a vertical dimension I .

TYP. SECTION-3
(REINF. AS PER SECTION)



Designed :	Checked :	Approved :
AA	MS	MS
Drawn :	Date :	Scale / Sheet :
SD	JUL, 2019	AS SHOWN
Project Code :	Rev. :	
	01012	0
Drawing No. : EA-01012-UVCS-S-0305		



1. FOR GENERAL NOTES AND STANDARD DETAILS REFER DWG. NO. EA-01012-U0BS-GEN-S4-001 TO S4-006.
2. ALL DISCIPLINE DRAWINGS MUST BE READ IN CONJUNCTION WITH RELEVANT ARCHITECTURAL DRAWINGS.
3. FOR FLOOR FINISHES AND MASONRY WALLS REFER ARCHITECTURAL DRAWINGS.
4. FOR SLEVES, OPENINGS AND OTHER DETAILS ETC. REFER RELEVANT MEP DRAWINGS.
5. ALL DIMENSION ARE IN FEET-INCHES UNITS.
6. FOR FIRST FLOOR BEAM MARK REFER DWG.NO.EA-01012-UVCVS-S-0103.
7. WHEREVER TYP. SECTION-3 (SECTION AT SECOND SUPPORT) NOT PRESENT FOLLOW SECTION AT SUPPORT.

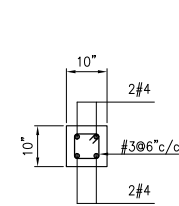

SEC. AT MID LEVEL
OF BEAM FB51A
SCALE 1/2"=1'-0"

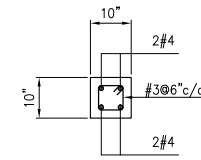

SEC. AT MID LEVEL
OF BEAM FB53
SCALE 1/2"=1'-0"



Head Office: AL-9, 15th Lane, Khayaban-e-Hilal, Phase 7,
Defence Housing Authority, Karachi, 75500 - Pakistan
Phone No. 111-111-584, Fax No. 584-1825
Email : Info@eaworld.com | www.eaworld.com

UNIVERSITY OF
BALTIKISTAN SKARDU
PAKISTAN

Note:

- All dimensions to be checked and verified on Site.
- Only written dimensions to be followed. Do not scale any drawing.
- All dimensions are in **feet / inch** unless otherwise specified.
- All Structural And MEP drawings to be read in conjunction with Architecture drawings.
- The Architect / Engineer shall be notified of any discrepancy immediately.

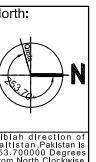
[illegible]

0	JULY, 2023	ISSUED FOR TENDER / CONSTRUCTION
Rev. No.	DATE	DESCRIPTION
REVISIONS		

Date of Issue	July 2023
Issued To	Client
Issued For	Tender / Construction

Status: **TENDER /
CONSTRUCTION**

VC HOUSE (BPS 22)

FIRST FLOOR BEAM
REINFORCEMENT
(SHEET 3 OF 3)

Designed : A.A	Checked : M.S	Approved : M.S
Drawn : SD	Date : JUL, 2019	Scale / Sheet : AS SHOWN
Project Code : 01012		Rev. : 0

Drawing No. :	EA-01012-UVCS-S-0306
---------------	----------------------

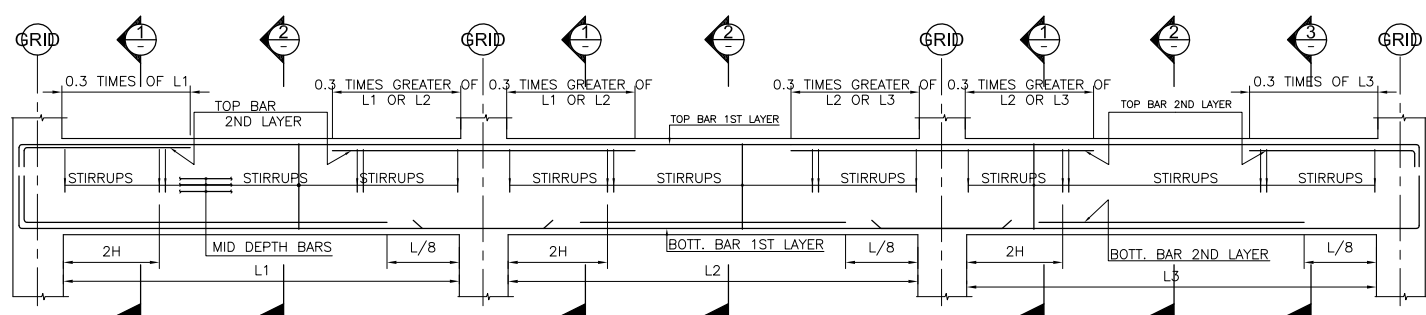

TYPICAL ELEVATION OF BEAM

* FOR DEVELOPMENT LENGTHS REFER TO DWG NO. EA-01012-UOBS-GEN-S4-001

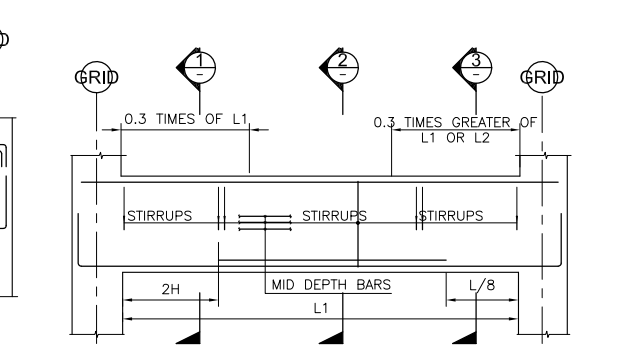

TYPICAL ELEVATION OF SINGLE SPAN BEAM (DETAIL A)

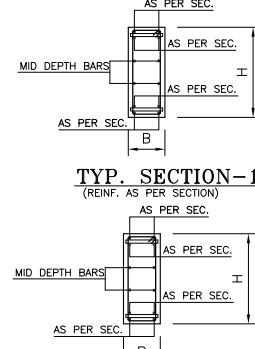

TYP. SECTION-1
(REINF. AS PER SECTION)

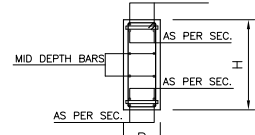

TYP. SECTION-2
(REINF. AS PER SECTION)

NOTES:-
1. FOR GENERAL NOTES AND STANDARD DETAILS REFER DWG. NO. EA-01012-UOBS-GEN-S4-001 TO S4-006.
2. ALL DISCIPLINE DRAWINGS MUST BE READ IN CONJUNCTION WITH RELEVANT ARCHITECTURAL DRAWINGS.
3. FOR FLOOR FINISHES AND MASONRY WALLS REFER ARCHITECTURAL DRAWINGS.
4. FOR SLEEVES, OPENINGS AND OTHER DETAILS ETC. REFER RELEVANT MEP DRAWINGS.
5. ALL DIMENSION ARE IN FEET-INCHES UNITS.
6. FOR ROOF/UPPER ROOF BEAM MARK REFER DWG.NO.EA-01012-UVCS-S-0104.
7. WHEREVER TYP. SECTION-3 (SECTION AT SECOND SUPPORT) IS NOT PRESENT FOLLOW SECTION AT SUPPORT.

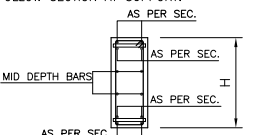

TYP. SECTION-3
(REINF. AS PER SECTION)

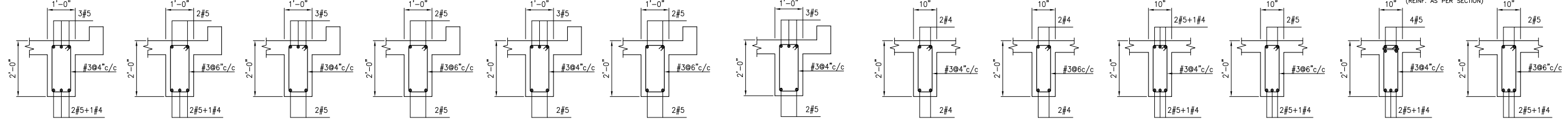

SEC. AT SUPPORT OF BEAM RB1 SCALE 1/2"=1'-0" SEC. AT MID LEVEL OF BEAM RB1 SCALE 1/2"=1'-0" SEC. AT SUPPORT OF BEAM RB2 SCALE 1/2"=1'-0" SEC. AT MID LEVEL OF BEAM RB2 SCALE 1/2"=1'-0" SEC. AT FIRST SUPPORT OF BEAM RB3 SCALE 1/2"=1'-0" SEC. AT MID LEVEL OF BEAM RB3 SCALE 1/2"=1'-0" SEC. AT SECOND SUPPORT OF BEAM RB3 SCALE 1/2"=1'-0" SEC. AT SUPPORT OF BEAM RB4 SCALE 1/2"=1'-0" SEC. AT MID LEVEL OF BEAM RB4 SCALE 1/2"=1'-0" SEC. AT SUPPORT OF BEAM RB5 SCALE 1/2"=1'-0" SEC. AT MID LEVEL OF BEAM RB5 SCALE 1/2"=1'-0" SEC. AT SUPPORT OF BEAM RB6 SCALE 1/2"=1'-0" SEC. AT MID LEVEL OF BEAM RB6 SCALE 1/2"=1'-0"

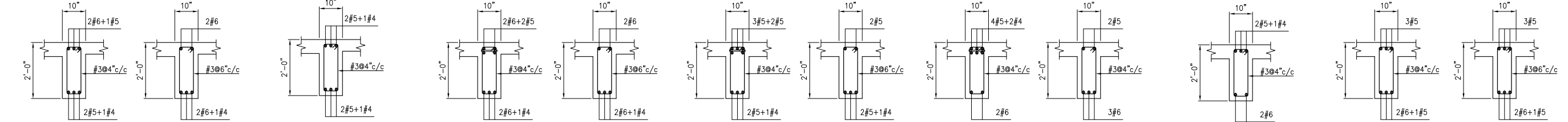

SEC. AT FIRST SUPPORT OF BEAM RB6A SCALE 1/2"=1'-0" SEC. AT MID LEVEL OF BEAM RB6A SCALE 1/2"=1'-0" SEC. AT SECOND SUPPORT OF BEAM RB6A SCALE 1/2"=1'-0" SEC. AT SUPPORT OF BEAM RB7 SCALE 1/2"=1'-0" SEC. AT MID LEVEL OF BEAM RB7 SCALE 1/2"=1'-0" SEC. AT SUPPORT OF BEAM RB8 SCALE 1/2"=1'-0" SEC. AT MID LEVEL OF BEAM RB8 SCALE 1/2"=1'-0" SEC. AT FIRST SUPPORT OF BEAM RB9 SCALE 1/2"=1'-0" SEC. AT MID LEVEL OF BEAM RB9 SCALE 1/2"=1'-0" SEC. AT SECOND SUPPORT OF BEAM RB9 SCALE 1/2"=1'-0" SEC. AT SUPPORT OF BEAM RB10 SCALE 1/2"=1'-0" SEC. AT MID LEVEL OF BEAM RB10 SCALE 1/2"=1'-0"

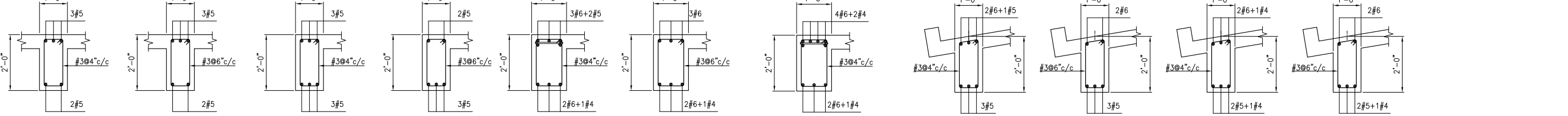

SEC. AT SUPPORT OF BEAM RB11 SCALE 1/2"=1'-0" SEC. AT MID LEVEL OF BEAM RB11 SCALE 1/2"=1'-0" SEC. AT SUPPORT OF BEAM RB12 SCALE 1/2"=1'-0" SEC. AT MID LEVEL OF BEAM RB12 SCALE 1/2"=1'-0" SEC. AT FIRST SUPPORT OF BEAM RB13 SCALE 1/2"=1'-0" SEC. AT MID LEVEL OF BEAM RB13 SCALE 1/2"=1'-0" SEC. AT SECOND SUPPORT OF BEAM RB13 SCALE 1/2"=1'-0" SEC. AT SUPPORT OF BEAM RB14 SCALE 1/2"=1'-0" SEC. AT MID LEVEL OF BEAM RB14 SCALE 1/2"=1'-0" SEC. AT SUPPORT OF BEAM RB15 SCALE 1/2"=1'-0" SEC. AT MID LEVEL OF BEAM RB15 SCALE 1/2"=1'-0"

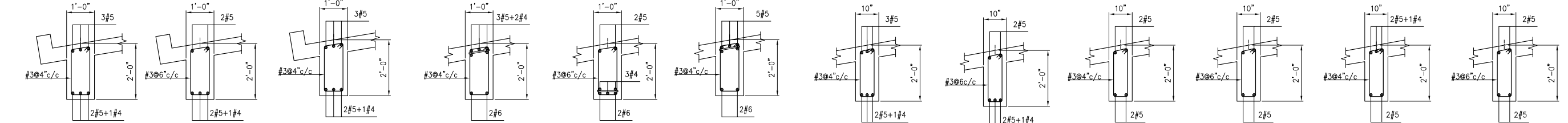

SEC. AT FIRST SUPPORT OF BEAM RB16 SCALE 1/2"=1'-0" SEC. AT MID LEVEL OF BEAM RB16 SCALE 1/2"=1'-0" SEC. AT SECOND SUPPORT OF BEAM RB16 SCALE 1/2"=1'-0" SEC. AT FIRST SUPPORT OF BEAM RB17 SCALE 1/2"=1'-0" SEC. AT MID LEVEL OF BEAM RB17 SCALE 1/2"=1'-0" SEC. AT SECOND SUPPORT OF BEAM RB17 SCALE 1/2"=1'-0" SEC. AT SUPPORT OF BEAM RB18 SCALE 1/2"=1'-0" SEC. AT MID LEVEL OF BEAM RB18 SCALE 1/2"=1'-0" SEC. AT SUPPORT OF BEAM RB19 SCALE 1/2"=1'-0" SEC. AT MID LEVEL OF BEAM RB19 SCALE 1/2"=1'-0" SEC. AT SUPPORT OF BEAM RB20 SCALE 1/2"=1'-0" SEC. AT MID LEVEL OF BEAM RB20 SCALE 1/2"=1'-0"

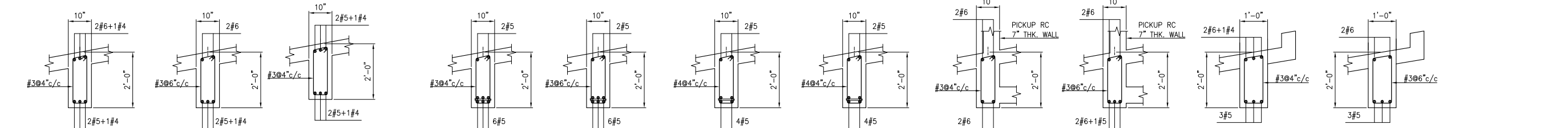

SEC. AT FIRST SUPPORT OF BEAM RB21 SCALE 1/2"=1'-0" SEC. AT MID LEVEL OF BEAM RB21 SCALE 1/2"=1'-0" SEC. AT SECOND SUPPORT OF BEAM RB21 SCALE 1/2"=1'-0" SEC. AT SUPPORT OF BEAM RB22 SCALE 1/2"=1'-0" SEC. AT MID LEVEL OF BEAM RB22 SCALE 1/2"=1'-0" SEC. AT SUPPORT OF BEAM RB23 SCALE 1/2"=1'-0" SEC. AT MID LEVEL OF BEAM RB23 SCALE 1/2"=1'-0" SEC. AT SUPPORT OF BEAM RB24 SCALE 1/2"=1'-0" SEC. AT MID LEVEL OF BEAM RB24 SCALE 1/2"=1'-0" SEC. AT SUPPORT OF BEAM RB25 SCALE 1/2"=1'-0" SEC. AT MID LEVEL OF BEAM RB25 SCALE 1/2"=1'-0"

Client :



Consultant :



EA Consulting Pvt Ltd
Head Office: AL-9, 15th Lane, Khayaban-e-Hilal Phase 7, Defence Housing Authority, Karachi, 75500 - Pakistan
Phone No. : 111-111-884, Fax No. : 584-1825
Email : info@eaworld.com | www.eaworld.com

Project :

UNIVERSITY OF BALTISTAN SKARDU
PAKISTAN

Key Plan :

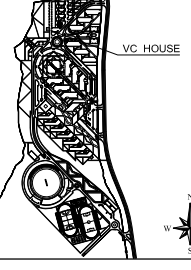

Note:
• All dimensions to be checked and verified on Site.
• Only written dimensions to be followed. Do not scale any drawing.
• All dimensions are in feet / inch unless otherwise specified.
• All Structural And MEP drawings to be read in conjunction with Architecture drawings.
• The Architect / Engineer shall be notified of any discrepancy immediately.



0	JULY, 2023	ISSUED FOR TENDER / CONSTRUCTION
Rev. No.	DATE	DESCRIPTION
REVISIONS		

Date of Issue	July 2023
Issued To	Client
Issued For	Tender / Construction

Date of Issue	July 2023
Issued To	Client
Issued For	Tender / Construction

STRUCTURE

Status: **TENDER / CONSTRUCTION**

Building Name: **VC HOUSE (BPS 22)**

Drawing Title :

ROOF & UPPER ROOF BEAM REINFORCEMENT (SHEET 1 OF 2)

Designed :	Checked :	Approved :
Drawn : AA	Date : M.S	Scale / Sheet : M.S
Project Code : SD	JUL, 2019	AS SHOWN
Rev. :	01012	0

Drawing No. : **EA-01012-UVCS-S-0307**

ROOF/ UPPER ROOF TO INTERMEDIATE LEVEL	fc' = 3750 psi			-	ROOF TO UPPER ROOF
INTERMEDIATE LEVEL TO FIRST LEVEL	fc' = 3750 psi			-	-
FIRST LEVEL TO PLINTH LEVEL	fc' = 3750 psi				-
PLINTH LEVEL TO FOUNDATION	fc' = 3750 psi				-
COLUMN ID		C5	C5A	C6	PC1

ROOF / UPPER ROOF TO INTERMEDIATE LEVEL	fc' = 3750 psi	-	-	-	UP TO ROOF 	UP TO ROOF 		ROOF/UPPER ROOF 		ROOF/UPPER ROOF
INTERMEDIATE LEVEL TO FIRST LEVEL	fc' = 3750 psi	-	-	-						
FIRST LEVEL TO PLINTH LEVEL	fc' = 3750 psi									
PLINTH LEVEL TO FOUNDATION	fc' = 3750 psi									
COLUMN ID		C1	C1A	C1B	C1C	C2	C3	C4	C4A	C4B

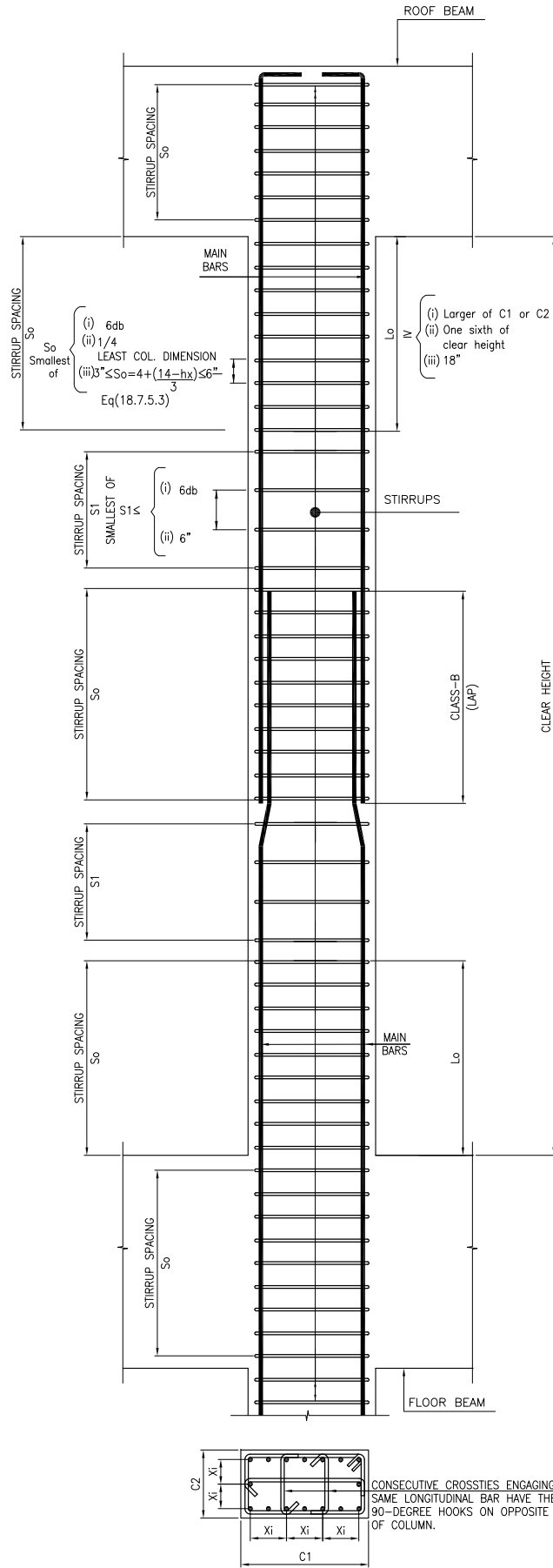

NOTES:-
1. FOR GENERAL NOTES AND STANDARD DETAILS REFER DWG. NO. EA-01012-UOBS-GEN-S2-001 TO S2-006.
2. ALL DISCIPLINE DRAWINGS MUST BE READ IN CONJUNCTION WITH RELEVANT ARCHITECTURAL DRAWINGS.
3. FOR FLOOR FINISHES AND MASONARY WALLS REFER ARCHITECTURAL DRAWINGS.
4. FOR SLEEVES, OPENINGS AND OTHER DETAILS ETC. REFER RELEVANT MEP DRAWINGS.
5. ALL DIMENSION ARE IN FEET-INCHES UNITS.
6. FOR COLUMN LAYOUT REFER DRAWING NO. EA01012-UVCS-S-0100.



Client :
Consultant :
EA Consulting Pvt Ltd
Head Office: AL-9, 15th Lane, Khayaban-e-Hilal Phase 7, Defence Housing Authority, Karachi, 75500 - Pakistan
Phone No. : 111-111-584, Fax No. : 584-1825
Email : Info@eaworld.com | www.eaworld.com

Project :
UNIVERSITY OF BALTISTAN SKARDU PAKISTAN

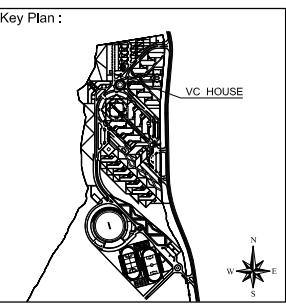

Note:
• All dimensions to be checked and verified on Site.
• Only written dimensions to be followed. Do not scale any drawing.
• All dimensions are in feet / inch unless otherwise specified.
• All Structural And MEP drawings to be read in conjunction with Architecture drawings.
• The Architect / Engineer shall be notified of any discrepancy immediately.

North:

Rev. No.	DATE	DESCRIPTION
0	JULY, 2023	ISSUED FOR TENDER / CONSTRUCTION
REVISIONS		

Date of Issue: July 2023
Issued To: Client
Issued For: Tender / Construction

STRUCTURE
Status: **TENDER / CONSTRUCTION**

Building Name:
VC HOUSE (BPS 22)

Drawing Title : COLUMN SCHEDULE AND TYPICAL ELEVATION		
Designed : A.A	Checked : M.S	Approved : M.S
Drawn : S.D	Date : JUL, 2019	Scale / Sheet : AS SHOWN
Project Code : 01012	Rev. : 0	
Drawing No. : EA-01012-UVCS- S-0401		